WEATHER FORECASTS

Victoria and Vicinity—Moderate to fresh southerly and westerly winds, continued fine and warm.

Vancouver and Vicinity—Light to moderate winds, continued fine and warm.

The Daily Colonist.

(ESTABLISHED 1858)

COLONIST TELEPHONES
Business Office 11
Circulation 12
Job Printing 197
Editorial Rooms 80
Editor 2111

NO. 177—SIXTY-SIXTH YEAR | VICTORIA, BRITISH COLUMBIA, SATURDAY, JULY 5, 1924 | SIXTEEN PAGES

MORE FARMERS QUIT MR. FORKE

Four Progressive Members Withdraw From Attendance at Caucus of Party and So Notify Leader

WANT REORGANIZATION TO INCREASE HARMONY

Issue Statement Declaring Their Accord With Previous Seceding Bloc With Whom They Fully Agree

OTTAWA, July 4.—Four more Progressive members of Parliament have withdrawn from attendance at the Progressive caucus, at least for the present session. These are in addition to the six who notified Robert Forke, Progressive leader, of their intention two weeks ago.

In their letter to Mr. Forke, the latest group of seceders, besides announcing their withdrawal from caucus for the present, express the view "that a proper reorganization of the group would result in increased harmony and efficiency, and might bring about reunion." The four who signed the letter sent to Mr. Forke tonight are W. C. Good, G. G. Coote, F. Elliott (Dundas), and W. J. Ward (Dauphin). The text of their letter to Mr. Forke is as follows:

"As our names have been associated in recent newspaper dispatches with those of the seceding members of the Progressive group, and as there has been a demand that we should define our position, we herewith make the following statement: 'In the first place, we should like to say that we are in large measure in agreement with the statement of principles and viewpoint issued by the seceding members. In the second place, as regards the work of Parliament, we have been for a long time in active and regular collaboration with most of the seceders, and believe it our duty to continue that collaboration.' For the remainder of the session, therefore, we think it better to discontinue our attendance at the Progressive caucus. We believe further, that a proper reorganization of the group would result in increased harmony and efficiency, and might bring about reunion. We sincerely hope that such a desirable reorganization may take place before the work of another session begins.'"

CHURCH UNION BILL PASSES COMMONS

THIRD READING GIVEN MEASURE WITHOUT MORE DEBATE

Two Amendments Are Declared "Lost on Division"—Bill Now Goes Up to Senate

OTTAWA, July 4.—The Church Union Bill has passed the House of Commons and gone up to the Senate. The final stage took place this evening when, after the rejection of two amendments, the third reading was carried. No vote was recorded on either of the amendments or on the third reading; but Wm. Duff, of Lunenburg, asked that the minutes contain the statement that these decisions were reached only "on division."

This implies a formal recognition that opposition was continued to the end, though no division lists appeared in Hansard.

A division was recorded last Tuesday night on the Duff amendment to change the name of the new church to "The United Church in Canada" instead of "The United Church of Canada." This amendment was defeated by 90 to 58.

Moves Amendment

When the bill was called this evening Alfred Stork, Liberal, Skeena, moved, seconded by W. G. Raymond, Liberal, Brantford, that the bill be amended to provide that it should not apply to the Presbyterian Church until all doubts of the powers of the General Assembly to agree to union had been removed, and that this question be referred to the Supreme Court of Canada.

There was no discussion, and this amendment was declared "lost on division."

Mr. Duff then moved, seconded by Mr. Stork, to amend the bill to provide that the vote on union in the congregations should be taken by a circulated ballot instead of at a meeting of the congregation. This amendment, like the previous one, was declared "lost on division."

Without further debate, the third reading was then "carried on division," and the long struggle over this bill in the House of Commons, which began nearly three months ago, on April 10, was over.

When this measure has been disposed of, another bill of a religious nature was taken up in the proposal of E. B. Ryckman, Conservative, East Toronto, to incorporate the Shantung Christian University, which met with some opposition and eventually had to be laid over.

Seeks Traffic Law Change

VANCOUVER, July 4.—Unification of all traffic laws throughout the United States and Canada is sought by C. Demar, of California, a member of the Board of Governors of the National Traffic Officers' Association, who left for Victoria today to consult with Attorney-General Manson and other provincial officials on the subject. He met Premier Oliver last night and explained the proposition to some extent.

SPEEDY TRIALS ACT DISCUSSED

Law Lords Consider Intention of Enactment in Connection With Accused Home Bank Directors

CASE OF GIROUX VS. READ SETTLES ISSUE, IS CLAIM

Counsel Insists Question of Speed Was Lost Sight of and Judge or Jury Trial Substituted

LONDON, July 4.—The question of whether in the enactment of the Speedy Trials Act it was really intended to give persons a speedy trial or whether it was intended to give them the right to elect whether they should be tried by a judge or a jury, was discussed before the judicial committee of the Privy Council today.

D. L. McCarthy, K.C., representing the Attorney-General of Ontario in the appeal of the latter against the judgment of Mr. Justice Middleton of the Ontario Supreme Court in granting a speedy trial to the accused directors of the defunct Home Bank of Canada, referred at length to a case of Giroux vs. Read, which, he claimed, created a precedent, and which, he said, the Ontario Appellate Court agreed covered the present issue before the committee.

In the Giroux case, said Mr. McCarthy, Mr. Justice Anglin went so far as to suggest that the question of speed was lost sight of and that Parliament had given the accused the right to make the choice between trial by judge or by a jury.

Lord Blamsburgh Agrees

"One section of the latest act seems to suggest that," commented Lord Blamsburgh, in alluding to certain clauses in the Speedy Trials Act.

Lord Carson dealt with the specific purpose of the legislation.

"This is not an act to give the accused choice of trial before a judge rather than before a judge and a jury. It is only to ensure a speedy trial," he said.

"The question to my mind is what is the extent of the exception granted upon the ordinary procedure of trial upon the indictment."

At a later stage Lord Carson declared "it is a curious thing to talk about taking away the privilege of being tried by a judge without a jury."

"It might be a judge in chancery," observed Lord Darling.

W. N. Tilley, K.C., for the accused directors, addressed the council at length on his petition for the rescinding of the original leave to appeal. He quoted what he claimed to be precedents and which went back to the days which preceded Confederation and maintained that the Supreme Court of Canada had the power to deal with the present matter as they had done, namely, by a mandamus to appeal to a county judge to try the accused without a jury.

Civil and Criminal Jurisdiction

Mr. Tilley contended that the main point on which leave to appeal was originally granted, was on the ground that there was a conflict between the civil and criminal jurisdiction and that the order of the Ontario court might be ineffective.

"If we rescinded the leave to appeal," commented Lord Darling, "then all this we have been listening to need not have been said."

"If we decided in your favor now, then all we have been listening to will prove abortive," said Lord Carson.

"Yes, my lord," replied Mr. Tilley. "It is a choice then, between two forms of abortion," continued Lord Darling. "I feel inclined not to go on but there are four others who may want to go on."

Lord Carson said that a mandamus was an order to carry out procedure in relation to a criminal trial.

"Yes, my lord," said Mr. Tilley, "and we say that the mandamus was made by Mr. Justice Middleton, sitting as a criminal administration."

Airplane Meets Disaster

SAN FRANCISCO, July 3.—Abandoned and with one wing smashed, the naval airplane No. 283, was reported today drifting on the ocean 175 miles north of San Francisco. The plane was one of six which left here Tuesday for Sandpoint, Washington. The others are at Eureka. The derelict plane was reported by wireless from the steamer Montpelier.

Light Cruisers Bid Farewell to Victoria Today

H.M.S. Delhi, Flagship of the Light Cruiser Squadron, Which Will Leave Esquimalt This Morning to Resume the Empire Cruise.

MR. LA FOLLETTE TO BE CANDIDATE

SENATOR FROM WISCONSIN LISTED AS INDEPENDENT

Announces Aspirations for Presidency and Opposes Formation of New Party for Political Action

CLEVELAND, July 4.—Senator R. M. La Follette, of Wisconsin, formally announced today that he would be an independent candidate for President

He disclosed this intention and opposition to immediate formation of a new party in a message to congress for progressive political action in session here.

Immediately after the Senator's statement had been read to the convention by his son, Robert La Follette Jr., a motion was offered by Herman Wills, vice-president of the Brotherhood of Locomotive Engineers, to endorse the candidacy. With delegates yelling "let's go," opposition to this procedure developed from Socialist sources.

Friends of La Follette were convinced by the demonstration that accompanied mention of his name throughout the day that approval of his candidacy would be given tomorrow before adjournment. Challengers of today's attempted procedure let it be known that their object was not to keep the convention from endorsing La Follette, but to give opportunity for them to present their contention that the time is ripe for formation of a new party. This question will be threshed out on the floor tomorrow.

PARIS AND LONDON STILL FAR APART

NO AGREEMENT ON ESSENTIALS OF REPARATION QUESTION

Some Consternation Felt in French Cabinet Circles at Mr. MacDonald's Explanation of Plan

PARIS, July 4.—The fact that Great Britain and France are as far apart as ever on the essential features of the reparation question was brought out today by a controversy over the text of the memorandum sent by the British Foreign Office to its Ambassador with the invitation to the French to the coming Allied conference in London.

The high hopes entertained by supporters of Premier Herriot, when he returned from Chequers Court, have given way to pessimism since the receipt today of a message from Prime Minister MacDonald, of England, which makes it clear that while the suggestions contained in the memorandum are not supposed to represent any agreement between the Allies they do represent the British view.

A majority of observers in parliamentary circles are of the opinion that an agreement with Great Britain cannot be reached unless Mr. MacDonald abandons the idea of handing over to the world court the prerogative of the reparation commission of deciding when Germany shall have defaulted in the execution of the Dawes plan.

The programme for the Allied conference as Mr. MacDonald has explained it to the countries which have been invited to send delegates, has caused great surprise in Paris generally and some consternation in government circles.

REAR ADMIRAL SIR HUBERT BRAND
In command of Light Cruiser Squadron.

OAK BAY RESIDENT AND NAVY OFFICER SAVED FROM DEATH

Only the luck of the navy, personified in the presence nearby at the time of a homebound fisherman, prevented the personnel of the Special Service Squadron from being reduced by one last evening off Gonzales Hill, when a small yacht got into trouble in the swift tide-rip and was capsized in the twinkling of an eye. The occupants of the boat, Mr. G. Downes, of Oak Bay, and an officer from one of the cruisers now at Esquimalt, would very likely have perished in the rushing water had it not been for the speedy observance of their plight by a passing fisherman. A heavy sea was running at the time, accentuating the natural tumult of the rip, but the latter was able to reach them in time and to pull them into his craft, while a large number of people watching from shore cheered the rescue.

The capsized yacht was itself recovered soon afterwards by Mr. Fleming, of the Discovery Island lighthouse.

The news of the accident spread rapidly, and Mr. Woods, proprietor of the Oak Bay boathouse, was kept busy throughout the evening assuring telephone callers that no lives had been lost.

ALL ENJOYED THEIR VISIT IMMENSELY

Vice-Admiral Sir Frederick Field Expresses Appreciation of Welcome Accorded Squadron

VANCOUVER, July 4.—The three cruisers of the Special Service Squadron, which will pull up anchor and leave for San Francisco early on Saturday morning, have entertained 70,000 visitors during their ten-day stay in Vancouver harbor.

On this, the last day, close to 3,300 children alone were taken over the battleships. Interviewed today, Vice-Admiral Sir Frederick Field said:

"We have all immensely enjoyed our visit to British Columbia. The officers and men have been absolutely overcome with the kindness and hospitality of the people and been impressed with the resources and prospects of the country."

Two hundred of the visiting sailors were entertained today in New Westminster and Cloverdale, the day's programme including an inspection of logging camps.

NEW BOARD TO STUDY SYSTEMS OF TAXATION

Forthcoming Federal Bill to Provide for Advisory Body to Investigate and Advise Minister

OTTAWA, July 4.—A resolution was introduced in the House of Commons today preliminary to a bill concerning the administration of the income tax and business profits tax under the Department of Customs and Excise by Hon. Jacques Bureau, minister of that department. The minister explained that the bill would also provide for establishment of an advisory board to investigate and study various systems of taxation and advise the minister with a view to simplifying and improving present systems of taxation and collecting with the least inconvenience to the citizens.

The bill would also change the title of Commissioner of Customs and Excise to Deputy Minister.

BATTLESHIPS SAIL FOR SOUTH TODAY

SPECIAL SERVICE SQUADRON ENDS VISIT TO PROVINCE

Lieutenant-Governor Bids Official Farewell From Decks of Destroyer This Morning

The visit of the Special Service Squadron to British Columbia ends this morning. At 6:45 o'clock winches will heave up the hooks which have anchored the Hood, the Repulse and the Adelaide in Vancouver Harbor for the past ten days, and the two huge battle cruisers, with the Adelaide in their wake, will steam for the Strait to pick up the four light cruisers which have remained in Esquimalt Harbor during the entire visit.

Lieutenant-Governor Nichol will bid farewell to the fleet officially from the decks of H.M.C.S. Patrician, which will leave the coaling wharf at Esquimalt at 11 o'clock.

Before the Patrician steams out of Esquimalt the light cruisers will have weighed anchor and preceded her to take up a position in the Strait, where they will wait for the battle cruisers to arrive from Vancouver.

Then, in line ahead, the same battle formation in which the Special Service Squadron first dawned on the vision of Victorians, the fleet will set a course for San Francisco. It is due there on July 8. During the voyage south the ships will engage in gunnery practice.

The fleet will stay at San Francisco for three days, during which time the Golden Gate city will entertain in lavish fashion. On leaving San Francisco the Hood and the Repulse will sail for Halifax via the Panama Canal. The light cruisers, including the Adelaide, will steam south down the coast of South America for Cape Horn. Rounding the Horn, they will set a course for Cape Verde, and thence will sail for a rendezvous in the North Atlantic with the battle cruisers, in whose company they will steam into home ports once more.

The Hood and the Repulse have already steamed 28,000 miles, and have about 12,000 miles still to go before they reach England, on September 29.

It is expected that many people will view the reunion of the battleships in the Strait this morning from points along Dallas Road.

Wounds Wife, Kills Himself

LONG BEACH, Cal., July 4.—Harry R. Shamp, 32, shot and seriously wounded his wife, Lillian, 29, and then killed himself, following an altercation here late today. According to the police, the couple were in straightened circumstances.

Leaders Laugh at Attempt to Break Party's Deadlock

Motion Made That Mr. McAdoo and Governor Smith Withdraw From Contest in Interests of Democracy's Harmony, but Delegates Meet Proposal With Laughter

SEVENTY BALLOTS TAKEN, AND McADOO TOTALS 528 1-2

MADISON SQUARE GARDEN, NEW YORK, July 4.—Two Fourth of July sessions of the Democratic convention failed to produce a nominee for the presidency, and tonight, at the end of seventy ballots, the party leaders began seriously to consider the administration of heroic measures to break the deadlock. During the day two favorite sons had been eliminated. McAdoo had reached a new high record within twenty votes of a majority of the convention, Smith had again touched his high water mark, and a series of manoeuvers on the convention floor had rekindled the animosities of the warring groups and apparently made a compromise more difficult. The floor skirmishing was started by the Smith forces, who first proposed in a formal resolution that all the candidates be invited to address the delegates in executive session before there was further balloting. The proposal failed of the two-thirds needed for adoption, with the McAdoo forces voting against it, and later a proposal to invite Governor Smith alone to speak from the convention platform was similarly rejected.

Claim Candidate Insulted

Then at the opening of the night session a letter from Mr. McAdoo was produced, suggesting that the refusal to extend a speaking invitation to his principal rival be reconsidered, but when consent was asked for it was refused by Smith men. Amid the tumult stirred up by the proposal the Smith supporters shouted to the chairman that the convention had "insulted" their candidate once and that it was too late now to smooth over the incident.

Nevertheless, the leaders of the groups which are outside both the McAdoo and Smith camps believed they might succeed in convincing the managers for both candidates that further balloting would be futile under the present line-up and that the only hope of a decision was an agreement upon a compromise nominee.

Floor Fight for Compromise

It seems likely tonight that following the inconclusive course of today's balloting, a floor fight will be made for a compromise elimination plan, worked out by several of the party chiefs, who believe that only by such drastic measures can a nominee be selected.

Two of the trailers in the voting, Senator Ralston, of Indiana, and James M. Cox, of Ohio, withdrew their names from consideration today, but the result was negligible on the standing of the leaders.

Just before adjournment tonight the convention laughed down a resolution by Edward Fernstorf, of Hudson, Mich., proposing that the convention formally call upon McAdoo and Smith to withdraw in the interest of party harmony.

When the question was put the McAdoo and Smith delegates, comprising more than four-fifths of the convention, snowed the proposal under.

Nine ballots were taken at the two sessions today and tonight, and at the finish McAdoo had 528½, a recession of 1½ votes from his high mark on the ballot preceding. At adjournment last night he had 469½.

Smith's strength at tonight's adjournment was 334½, compared to 335½ last night. All the others remained far behind.

Runaway Motor Carries 3-Year-Old Child to Its Death

BEND, Ore., July 4.—Running vainly to check the progress of an automobile carrying Wanda May, their three-year-old daughter, Mr. and Mrs. Thomas W. King, of Portland, saw their automobile plunge over the brink of Crooked River canyon this morning, bearing the baby to her death. The party, wishing to enjoy the view, stepped from the machine and made their way to the edge of the canyon, leaving the baby in the front seat. It is supposed that the baby must have kicked loose the brake.

CROW'S NEST PACT TO BE RESTORED

OTTAWA AGREEMENT TO COME INTO EFFECT MONDAY

No Announcement Made by Government and Parliamentary Action Precluded by Time

OTTAWA, July 4.—There is a general expectation here tonight that the Crow's Nest Pass agreement will go into full force on Monday next. This agreement, which was made with the C.P.R. in 1897, provides for special rates eastbound from the prairie on grain and grain products, and westbound to the prairies on a group of other articles, including agricultural implements, apples, barbed wire, coal oil, etc.

In 1918, owing to the need of revenue for the railways, the agreement was suspended. Two years ago it was brought into effect again as regards eastbound rates on grain and flour, but the suspension of the westbound rates was continued up until July 6 of this year. A week ago the railway made an application to the cabinet to have the agreement abrogated or suspended, in part at least, for a further period.

No announcement of Government action upon the matter is available tonight. Further suspension can only be made by act of Parliament and as such action is not possible before Monday, the agreement is expected to come into full force on that day.

MYSTERY ATTACHES TO WOMAN'S DEATH

Examination of Body of Sadie Blackburn, Found in Burrard Inlet, Fails to Settle Question

VANCOUVER, July 4.—Whether or not there was foul play in connection with the death of Sadie Blackburn, whose body was found in Burrard Inlet yesterday, was not made clear at the inquest, which was opened at New Westminster this afternoon.

The doctor who performed the autopsy said he was not absolutely satisfied that the woman's death had resulted from drowning, and in his opinion four other doctors who had examined the body concurred. To make the post-mortem complete, he had sent the lungs to a Vancouver pathologist for further examination, and the stomach to City Analyst Vance, in order that there should be an analysis for poison.

When asked if there was any evidence that the woman had been intoxicated, he would only say that on opening the chest cavity he had noticed a peculiar odor. He had found no indication of violence on the body other than a bruise on the right jaw and two marks on the left arm, none of which was of a serious nature.

L. M. Blackburn, husband of the woman, was also examined, and said that he had last seen his wife between midnight and 5 a.m., July 3, when he went to her room to tell her that he would have to place her in an institution if she did not reform her drinking habits. His visit had been made at that late hour because he was working in the daytime.

Pay Tax Just in Time

VANCOUVER, July 4.—Doctors, dentists, lawyers and businessmen, to the number of twenty-six, who failed to pay their business tax promptly, were listed on Magistrate Findlay's docket on the information of Inspector Charles Jones, of the trades licence department. When their names were called, however, it was found that, with the exception of two, the whole list had come forward with the cash.

Ex-Premier Is Linked With Rum Vessel Here

Airing of Payment of £50,000 to Party Funds by Dead Whisky Baron Behind Voyage of "Mystery" Ship Ardenza Causes Sensation in London—Trustee of Estate Is Asked but Does Not Know Whether Former Premier Got the Money

LONDON, July 4.—Extraordinary statements concerning the alleged gift of £50,000 to party funds were made at a meeting of creditors of Sir John Stewart, the Scottish whisky dealer, who shot himself in February last. The trustee of the estate said Stewart's affairs were in a state of extreme confusion, and from a source beyond question it had been learned that the deceased had contributed £50,000 to party funds. The amount, however, had been repaid and distributed among the creditors. The trustee refused to state to whom the £50,000 had been paid by Stewart.

"Was that £50,000 paid to Lloyd George?" he was asked.

The trustee replied that he had not the slightest idea. A solicitor, acting for a creditor, said steps would be taken to make the trustee divulge where the money went.

It was Sir John Stewart who sent the "mystery" ship Ardenza out to the Pacific Coast from Leith, Scotland, a year ago with a big cargo of whisky to be smuggled ashore off San Francisco. The vessel, after being hove-to off the Golden Gate for seven months, peddling her liquor to rumrunners, virtually passed from the control of the captain to that of the crew, and she came north to Victoria minus her papers and with a turbulent lot of mutineers aboard, who openly boasted here that drunkenness and violence had been rife on the ship for months. After a stay here of some weeks, the craft secured provisional papers from Ottawa and returned to Scotland. Eight thousand cases or so of her cargo of whisky were left behind in Victoria. The disastrous financial outcome of this venture was said to have been the main cause of the suicide of Stewart.

The troubles of the ship, according to "Tin Whiskers" and other members of the crew, began with the quality of their liquor. It was cheap stuff, and could not be sold off San Francisco, when better brands were being peddled by British Columbia vessels. The agent of the ship on shore accordingly adopted the expedient of manufacturing labels of well-known whiskies, affixing them to the bottles, and then selling the whisky as Black and White, and so on, according to whatever label had been affixed. The San Francisco bootleggers discovered they had been double-crossed, and sent a boatload of the stuff back to the Ardenza, thus precipitating a near-mutiny on board the vessel, whose crew were already heartily tired of their long stay at sea, and were dismayed at the prospects of further long-continued swinging at anchor. The disaffection thus produced ended in an attempt by two of the crew to steal a box of money from beneath the pillow of the slumbering skipper, as the upshot of which the ship's papers were hurled overboard, together with the rifled box.

What Is the British Woman's Place Today?

What can England learn from the Dominions? What is to be done to bring England's infant mortality rate down to the level to be found among other English-speaking peoples? These are some of the questions discussed by Dorothy Jewson, member of Parliament, in an exclusive interview appearing in tomorrow's Colonist

Half a Million Tons of Warcraft, once the pride of the German High Command, now lies in Davy Jones' Locker at Scapa Flow. How British salvage companies are wresting these vessels to the surface is told in Sunday's Colonist.

Who Dares to Defend Demon Rum? Rum has been denounced so thoroughly in the past by both authorities and nonentities, that the kindly satire of P.C.R., who rushes to the defence of the historic stimulant, is more than refreshing.

These are but a few of several outstanding features appearing in Sunday's Colonist.

"THE GIFT CENTRE"

Suggestive Gifts for the Home

Gifts That Are Practical

Casserole Dishes, with Pyrex linings. Useful—no home is complete without a few. Priced from $7.85 to $17.00

Pyrex Lined Pie Plates—Serve the pie hot from the oven. Priced from $4.30 to $10.60

MANTEL CLOCKS

A useful as well as an ornamental gift. Reliable, guaranteed movements. Priced from $9.90 to $43.00

Bonbon Silver Basket and Comports Priced up from $2.50

SILVER-PLATED ENTREE DISHES

English Manufacture, Guaranteed
Priced from $13.40 to $34.75

MITCHELL & DUNCAN, LTD.
JEWELERS
Cor. Government and View Streets Phone 675

Rexall Foot Powder

Dusted in the shoes will keep the feet cool and comfortable in the hottest weather.

Per tin.....25c

The Owl Drug Co., Limited

Campbell Bldg. Fort and Douglas — Prescription Specialists — W. H. Bland, Mgr. Phone 186

JAM - JAM - JAM

Celebrated Salt Spring Island Jam, 1924 pack, just in. 4 lbs for 85 cents. 1 case of 12 tins, $9.00.

Telephone 415 — **Sylvester Feed Company** — 109 Yates Street

Children Burned to Death

WENATCHEE, Wash., July 4. — Three children were burned to death when the farm home of G. Gebbers was destroyed by fire, according to word received here today. The children burned are Hester Gebbers, aged 13, and two Wheeler children, of Spokane, who were visiting at the Gebbers home. Their ages were 14 and 10.

KIRKHAM'S

GROCERTERIA

749-751 Yates Street

Preserving Time

B.C. Sugar, 20 lbs., $1.70; 100 lbs. $8.50
Economy Jar Tops, today, per doz. ..... 35¢
Certo, for preserving, per bottle ..... 32¢

Pacific Milk, large ..... 11¢
Sliced Pineapple, lge. tins ..... 16¢
Red Head Matches, 3 boxes, 25¢
Royal City Plum Jam, 4-lb. tin ..... 65¢
Pure Lemon Extract, 4-oz. bottles ..... 25¢
Royal Crown Soap, per ctn., 20¢
O-Cedar Polish, 4-oz. bots., 20¢
Davies' Pork and Beans, medium size, 3 tins ..... 25¢

Quaker Puffed Wheat, 2 pkts. ..... 25¢
Campbell's Soups, all kinds, 2 tins ..... 25¢

Nabob Jelly Powders ..... 7¢
Davies' Potted Meats, 3 tins, 25¢
Heinz Catsup, large ..... 30¢
Oxo Cordial, 6-oz. bottles ..... 23¢

Map of Italy Pure Olive Oil, pint tins ..... 65¢
Fresh-Made Fig Bar Biscuits, per lb. ..... 28¢

Pure Leaf Lard, lb. ..... 16¢
3 lbs. for ..... 47¢
Peanut Butter, per lb. ..... 18¢
Unsmoked Picnic Hams, lb. ..... 15¢
New Ontario Cheese, lb. ..... 23¢
New Potatoes, 10 lbs. ..... 25¢
New Green Peas, 4 lbs. ..... 25¢
Cooking Dates, lb. ..... 10¢
Large Head Lettuce ..... 5¢

Fresh-Made Grass Butter, per lb., 36¢; 3 lbs. $1.05

CHOICE FRESH MEATS AND POULTRY

Shoulders Young Pork, lb. ..... 12¢
Choice Veal Roasts, lb. ..... 17¢
Shoulders Spring Lamb, lb. ..... 28¢
Legs Spring Lamb, lb. ..... 40¢
Prime Ribs of Beef, lb. ..... 20¢
and ..... 18¢
Rump Roasts of Beef, lb. ..... 20¢
Young Boiling Fowl, lb. ..... 22¢
Roasting Chicken, lb. ..... 38¢

SAYS INDIA SHOULD FIX CONSTITUTION

NATIONAL CONVENTION ISSUES MEMO ON PRESENT UNREST

Report That Gandhi Will Sever His Present Connection With Nationalist Congress

LONDON, July 4.—It is reported, according to the Bombay correspondent of The London Daily News, that Mahatma Gandhi, non-co-operationist leader in India, may sever his connection with the all-Indian Congress, which was organized to further nationalist sentiment and continue his work through another body.

The correspondent sends details of the recent congress at which Gandhi, who has been taking a leading part in the proceedings, will be compelled to change resolutions he had moved to suit the Swarajists or radical home rulers.

Addressing his followers later Gandhi wept, and the whole meeting cried with him. One of his lieutenants placed his head at Gandhi's feet, whereupon the latter confessed himself defeated and humbled.

Convention Issues Memorandum

A memorandum signed by the members of the deputation from the national convention, India, and other prominent Indians now in England declared that the present unrest in India will continue until dominion home rule is established.

"We claim," it states, "that India should draft her own constitution as the present Dominions and the Irish Free State have done. We urge this in order that the sad story of Britain and the American colonies in the eighteenth century and of Britain and Ireland in the nineteenth century, may not be repeated, and the constitutional party destroyed as in the latter case and the people driven to despair. We trust that in the twentieth century a peaceable solution will be found and Britain and India united in an indissoluble friendship."

SAVINGS INSURANCE INQUIRY APPROVED

COMMONS COMMITTEE AGREES TO MR. LADNER'S PROPOSAL

Finance Department to Conduct Probe Into Question of Protecting Depositors Against Loss

OTTAWA, July 4.—By unanimous agreement a motion by L. J. Ladner, Conservative, Vancouver South, to provide for an inquiry by the Finance Department into the insurance of savings bank deposits up to $3,000, was passed without debate by the banking and commerce committee of the Commons today. Mr. Ladner's original motion contained a recommendation to Parliament on principle, but he consented at the suggestion of Herbert Marler, Liberal, Montreal, to change the resolution to provide for inquiry only.

On the ground that the proposal of J. T. Shaw, Progressive, West Calgary, that a contract for the sale of bank shares should be invalid unless there is full disclosures of every material fact, had to do with the protection of shareholders, not of depositors, and was not included in the reference to the committee, Chairman Vien ruled the motion out of order. The object of the proposal, Mr. Shaw said, was to prevent a director or shareholder, who had inside information of the bad condition of a bank from "unloading his shares on a defenceless victim."

Mr. Shaw moved to authorize calls upon the double liability of shareholders to make up an impairment of capital before insolvency instead of only in the case of failure as at present. He proposed to give the inspector-general of banks discretionary powers to make the call.

He admitted that once double liability was paid in full, the shareholders would not be subject to a further payment in case of insolvency.

Corns

Don't risk blood poisoning by paring a corn. Apply Blue-jay, the scientific corn ender. The pain will vanish instantly. Then the corn loosens and comes out. Get Blue-jay today at your druggist.

Blue-jay

Electrical Storm Starts Dozens of Bush Fires

Lightning, Following Days of Excessive Heat, Causes Many Outbreaks in Interior of British Columbia—Northern Alberta Forests Ablaze in Many Places and Controlled Areas in Railway Belt Once More Swept by Flames

CALGARY, July 4.—Following days of excessive heat a "dry" electrical storm has swept through the interior of British Columbia and set the forests alight in dozens of places.

News received by the headquarters of the forestry service in Calgary on Friday morning told of forest fires in many places in the railway belt west of the Alberta boundary.

While Northern Alberta forests are ablaze in many places, conditions on the reserves, including the Brazeau, Clearwater, Bow and Crow's Nest, are still normal. No fires are reported, although the hot weather has increased the fire hazard.

Leaves Path of Blazing Trees

A week ago the railway belt in the vicinity of Revelstoke, Sicamous and Kamloops was clear of fire. On Thursday a severe electrical storm swept through the mountains and left a path of blazing trees.

On Friday morning Revelstoke station reported one large and five small fires burning. The large fire is on the slopes of Mount Tilly, immediately above the town. The lightning fires were started for the most part high up on the mountains and are working down. Many of them are in extremely rough country and it is necessary to swamp trails through the bush in order to begin fire-fighting. The hazard has increased in the Golden area and extra patrols are on the job.

At Sicamous three large and seventeen small fires are burning, all the result of the big storm. The large fires are near Enderby, on Joss Mountain and on the north fork of the Eagle River. Fire-fighters are now on their way into these fires, but the country is almost inaccessible. Many of the small fires are on Seymour Arm. Kamloops reports seven small railway fires which are being fought at present. On the Coast there is only one fire in the railway belt and it is under control.

VANCOUVER, July 4.—The forest fire in the vicinity of Cranberry Lake, near Powell River, has spread over 800 acres. It is being fought by a crew of 150 men who are using locomotives and pumps and are constructing fire breaks, although handicapped by a strong westerly wind. The fire has been confined to logged-over and burned-over ground.

Cortez Island Fire

Little damage was committed by a fire on the north end of Cortez Island. This fire has been got under control. Some felled and bucked timber was destroyed by a fire on Redonda Island. It is being fought by a crew of 55 men.

The Rock Bay fire, still out of control, is spreading in a southerly direction. A crew of 200 men is fighting it.

Three hundred acres on Salmon Arm, Sechelt Inlet, has been swept by fire and damage has been committed to logging equipment and felled and bucked timber. This is the fire which was previously reported to have been at Clowham Lake.

Fires on Vancouver Island are all quiet with the exception of a fire near Cowichan Lake Road, which has not yet been brought under control. It is hoped to have this blaze controlled by this evening.

STRIKE IN BUILDING TRADE COMMENCES

SEVEN HUNDRED THOUSAND WORKERS AFFECTED

Expectation That Wage Dispute in Great Britain Will Reach Climax Today

LONDON, July 4.—Despite the decision of the Minister of Labor to hold a court of inquiry into the cause and circumstances of the building trades disputes and also the promise of the employers conditionally to postpone the threatened lockout for a week, it appears to be practically certain that the employees will stop work tomorrow in accordance with the decision of their national dispute committee unless the employers grant an increase of the hourly wage and introduce a guaranteed work week.

The dispute affects 700,000 employees in the building trade.

Sometime ago, following prolonged negotiations an agreement was reached by representatives of both sides, but at a meeting of the employers held on June 20, a decision was reached to break off all negotiations and to declare a lockout until the strikes in Liverpool and elsewhere were ended and the national agreement observed by employers. The reply of the men to this move was a threat to strike without waiting for a lockout.

Belgian Pact Is First Treaty Signed by Canada

OTTAWA, July 4.—A treaty extending the most-favored-nation treatment between Canada and Belgium was signed here Wednesday. This is the first treaty entered into by the Canadian Government and signed in Canada. Full powers from His Majesty the King to sign the treaty on behalf of Canada were received a few days ago by Hon. J. A. Robb and the Hon. Dr. Beland.

White Garbed Men and Fiery Cross

PHILADELPHIA, July 4.—Two policemen were seriously wounded early today while dispersing several hundred white-garbed men surrounding a fiery cross on the outskirts of Ardmore, a suburb.

SIR ESME HOWARD GUEST AT BANQUET

TO ADDRESS CANADIAN CLUB AT FEDERAL CAPITAL

Would Gladly See Canadian Minister at Washington for More Reasons Than One

OTTAWA, July 4.—"I should welcome a Canadian Minister at Washington," said Sir Esme Howard, British Ambassador at Washington, in an interview with a Canadian Press representative at Government House here yesterday.

"For one reason, because it would relieve me of a vast amount of work," he added with smile.

Sir Esme is in Canada for ten days on an unofficial visit. He will address the Canadian Club here today on the maintenance of world peace.

Sir Esme was distinctly optimistic in regard to world affairs.

"We are beginning to see our way through at last," he said. The Nations were depending more and more upon mediation. The attitude of Germany was becoming increasingly reasonable.

Speaking of the appointment of an Irish minister to the United States, he said that though no one had been appointed yet, the name of Professor Smiddy had been mentioned. It appeared almost inevitable that the other British Dominions would be represented at Washington, Sir Esme thought.

Sir Esme paid particular tribute to the work of the Canadian trade commissioners in the United States. The entire work of foreign representation had changed in the past few years, until today it was largely commercial. The younger diplomats were required to have wider economic knowledge than had been formerly required.

WEST STILL BURNED BY TROPICAL HEAT

Medicine Hat Tops Score With 102 Degrees—Hot Wave Moderate in British Columbia

WINNIPEG, July 4.—Western Canada continues to swelter in a tropical heat wave which at many points has boosted the mercury well above the century mark. The temperature has slightly moderated in British Columbia and Alberta while weather reports indicate that a shallow depression is passing eastward over Saskatchewan.

Medicine Hat topped the Western cities with 102 degrees in the shade, while Grand Forks, B.C., enjoyed a slight respite from Wednesday's peak of 109, the thermometer dropping to 101 degrees in the shade yesterday. At Empress, Alta., the even century mark was reached. Several districts in Alberta and Saskatchewan registered well over the 90 mark, although in Manitoba the highest point reached was 87 degrees at Portage la Prairie. In Winnipeg the temperature went as high as 84.

The forecast for Saturday is for continued fair and warm weather, with scattered showers predicted for the Prairie provinces.

BRITISH PLAN IS NOT AGREED TO BY FRANCE

Herriot Government Reserves for Reparations Commission Right to Declare Germany's Default

PARIS, July 4.—The French Government is not in accord with Premier MacDonald on the agenda for the coming Allied conference in London as set forth in the British Premier's invitation to the other Allies, it was said at the Foreign Office today. The French will be unable to accept the British idea of taking from the reparation commission the right of deciding when Germany shall have defaulted in the execution of the Dawes plan.

Mr. MacDonald's instructions to the British Ambassador here in this connection are taken in Paris as mere suggestions concerning the agenda and the French delegation to the conference will have counter suggestions to make in London.

We Are Showing Some Exceptionally Good Values in

Boys' Shirts Blouses and Jerseys

These are garments all boys appreciate on the warm Summer days.

They are cool, clean and smart in appearance.

The kind of blouses we sell are all guaranteed fast colors and will stand the "tubbing" boys' clothes must get.

Blouses for boys of 6 to 16 years.

Puritan Blouses in fancy stripes, $1.25
White Blouses at $1.50
Puritan Sport Blouses at $1.50
Khaki Blouses in poplin $1.75
English White Flannel Cricket Shirts, $2.50 to $3.50
English White Oxford Matt Shirts at $2.00 to $2.50
Khaki Cotton Shirts with collar and pocket $1.75
Khaki Cotton Scout Shirts $1.75
Boys' Cotton Jerseys, in navy and brown; all suitably trimmed in orange and cardinal ..... 50¢

W. J. Wilson
CLOTHIERS TO MEN AND BOYS SINCE 1862
1217 to 1221 GOVERNMENT STREET VICTORIA B.C.

At "Cathcart's" Sale

Sandal Pumps

of suede, elk, patent leather, lizard and alligator, with welt soles and low heels, as illustrated. $7.50 value at **$6.40**

CATHCART'S

We Can Fit and Suit You
1208 Douglas Phone 1125
WM. CATHCART & CO., LTD.

Premier MacDonald Pleased

LONDON, July 4. — Expressing pleasure that the United States has consented to attend the Allied conference, Premier MacDonald, speaking in Wales yesterday, said he did not expect that country to come in just now to help solve the European problem.

ORTHOPAEDIC

Treatments, Mechanical Therapeutics for Curvature of the Spine, Paralysis, etc.
MEDICAL SWEDISH MASSAGE
Consult Your Own Doctor.
Hours: 1-5 and 7:30-8:30 p.m.
Phone 7494, 7171L.
G. BJORNSFELT, S.M., 216-17 Pemberton Blk.
Also COMPETENT SWEDISH MASSEUSE.

JULY CLEARANCE SALE OF FINE SHOES

Doors Open 9 A.M. — Doors Open 9 A.M.

Every broken and discontinued line to be closed out at the most ridiculously low prices
A shoe event of unusual interest to the people of Victoria who appreciate dainty smart footwear
You Know the Quality of Our Shoes. Note the Remarkable Values.

Ladies' Dainty Suede Strap Slippers — In grey, log cabin, fawn and black. Stylish cut-out patterns and leather trimmings. Low, flat and high heels. July Clearance Sale $4.90 and $5.45

Men's Smart Brown Oxfords — With sewn soles and rubber heels. All sizes. July Clearance Sale $3.90

Ladies' White Canvas Strap Slippers — Well-made, smart fitting shoes, with flat or Cuban heels. July Clearance Sale $2.45

Men's Slater Oxfords and Shoes — Known all over Canada for quality and dependability; new lasts; brown or black. July Clearance Sale $6.90

Ladies' Kid Oxfords, $6.00 values. Sale $1.45
Hollywood Sandals $3.90
Men's $9 Brown Brogues $3.50
Men's Patent Evening Oxfords. Sale $5.90

The Orleans

A prime favorite with the boys, in brown or white, with ankle pads and trimmed in brown, as illustrated. Sale Price $1.85

MOTHERS, LOOK!

Hurlbut's White Buck Shoes for children 95c, in strap slippers and boots; sizes 4 to 10½. Regular values to $4.50. July Clearance, only 95c

Our entire stock is included, so of course we can describe only a few of the dozens and dozens of really remarkable Shoe Bargains.

Misses' and Children's Brown and White Canvas Sandals — With rubber soles; regular $1.15 and $1.25 values. All one price 75c

MUNDAY'S

The British Boot Shop — 1115 Government Street

TASTY MEATS!

The kind of Meat that you can eat three times a day and be the better for it. Every fibre of it is rich in substance and appealing to the taste. Here's that kind at prices just as agreeable:

LOINS OF PORK, lb. ..... 25¢
OVEN ROASTS OF BEEF, lb. ..... 15¢
POT ROASTS OF BEEF, lb. ..... 9¢
LEGS OF LOCAL SPRING LAMB, lb. ..... 40¢
SHOULDERS OF LOCAL SPRING LAMB, lb. ..... 27¢

LEGS OF PORK, lb. ..... 24¢

PRIME RIBS OF BEEF, lb. ..... 20¢
RUMP ROASTS OF BEEF, lb. ..... 20¢
SIRLOIN TIP ROASTS, lb. ..... 22¢

SPECIALS

FRESH SIDE OF PORK, lb. ..... 15¢
CHOICE PORK SAUSAGES, lb. ..... 25¢

FREE DELIVERY — PHONE 2368

NEW ENGLAND MARKET
At the Government Street Public Market

By appointment to H. R. H. The Prince of Wales

Yardley's Old English Lavender Soap

Manufactured from specially fine materials and delicately perfumed, its smooth mellow lather refines and beautifies the complexion. The clean fresh fragrance lingers subtly about the person long after use. $1.20 per box of three large cakes.

See the complete Yardley line of Toilet requisites at all best Druggists and Dept. Stores.

YARDLEY & CO., LIMITED, 8 NEW BOND ST., LONDON, ENG.

Depot for Canada 184 Bay Street, Toronto — Depot for U.S.A. 15 Madison Square, New York

The Largest General Insurance Company in the World Is **BRITISH**

It Is the Commercial Union Assurance Company of London

J. C. BRIDGMAN, Agent, 604 Broughton Street

$150 Per Month PROFIT

On an Investment of $1,325 and Your Work in a Genuine

Candy, Soft Drinks, Ice Cream and Confectionery Store

The Price Includes

Fixtures, Stock, Etc.

APPLY

ARTHUR COLES

1205 Broad Street — Victoria, B. C.

ALL INSURANCES

VICTORIA BAGGAGE COMPANY

H.M. Mail Contractors

OUR SPECIALTY

Furniture Moved, Crated and Shipped
Pool Cars for Prairies and All Points East

We Can Save You Time and Money
Largest Vans in the City
Phone 2505 — 506 Fort Street

The Cameron Lumber Co. Limited

SPECIALS

Short length stock of all descriptions in Shiplap, Boards, Flooring, Ceiling and Siding, at attractive prices.

Building Material of All Descriptions

Prompt Delivery
Phone 864 or 3760
Mills at Garbally Road

Producers Rock and Gravel Co., Limited

SAND AND GRAVEL

Scientifically graded and washed with fresh water.

Largest Capacity in Canada

1902 Store St. — Phone 305

COAL

BEST WELLINGTON

Lump, per ton $11.75
Nut, per ton $11.25

Victoria Fuel Co., Ltd.

1203 Broad Street—Phone 1377
A. R. Graham — E. M. Brown

LOYAL ORANGE LODGE HOLD CHURCH PARADE

The members of the Loyal Orange Order of Victoria are having their annual church parade on Sunday evening, July 6, to the Douglas Street Baptist Church, at the Cloverdale car terminus, where the county chaplain, Rev. W. H. Redman, will preach. Service commences at 7:30 p.m. The Moose Band will lead the parade.

On Saturday, July 12, the members of the association will celebrate in the city of Nanaimo. C. & C. Taxi Co. will be on hand to convey all who wish to go. Tailyhos will leave the Orange Hall at 7:30 a.m., and expect to be in Nanaimo in time for the parade.

Clean to handle. Sold by all Druggists, Grocers and General Stores

THINKS COOLIDGE WILL BE CHOSEN

MR. C. D. BURKHOLDER PREDICTS REPUBLICAN VICTORY

Kansas Businessman Thinks Democrats Threw Away Chances by Antics in New York

"'Keep Cool With Coolidge.' This seems to be the sentiment throughout the United States, and I believe that Calvin Coolidge, nominee of the Republican Party, will again be elected President of the United States, irrespective of whom the Democratic or Farmer-Labor conventions name as their candidates to oppose him," stated Mr. C. D. Burkholder, of McPherson, Kansas, in speaking to The Colonist last night concerning the Presidential situation in the United States.

Mr. Burkholder, who is engaged in the retail lumber trade and is prominent in Rotary ranks, is visiting in Victoria for the first time, and is accompanied by his wife, being registered at the Dominion Hotel. He is spending ten days on Vancouver Island, his trip to British Columbia being strictly business, although with it he is combining pleasure.

Although not an active party man, Mr. Burkholder has always evidenced keen interest in American politics, and has been a close observer of the fortunes of the Democratic and Republican parties. The general opinion in his country is that the Republicans have picked a very strong ticket when they named Coolidge for President and General Dawes for the Vice-Presidency, he went on.

"President Coolidge has shown that he is a safe, sound man to guide the ship of state at Wishington. He may be silent at times, but when he speaks he doesn't see-saw around, but comes out flat-footed and says what he thinks and means. His cool, sound judgment, whether agreed with or not, can hardly but be respected, and the great confidence that Americans have in his leadership will be illustrated when he is given an overwhelming endorsation this Fall," Mr. Burkholder believed.

In referring to the Democratic convention and that party's chances at the polls, Mr. Burkholder thought that Mr. William G. McAdoo, former Secretary of the Treasury, would be the strongest candidate, on account of his progressivism and its appeal to the Middle West States. He was inclined to believe that the Democrats, through their continual "'squabbling'" at the New York convention, and failure there to harmonize on such important issues as the Ku Klux Klan, had thrown away any hope of success at the forthcoming elections.

PURCHASE CONTROL OF PRIOR COMPANY

SCHWENGERS BROS. NOW DOMINATE HARDWARE CONCERN

Controlling Interest of Estate of Late Col. Prior Secured by Well-Known Victorians

By purchase of the holdings in the company of the estate of the late Col. E. G. Prior, Mr. C. P. W. Schwengers and Mr. B. P. Schwengers have secured the controlling interest in the firm of E. G. Prior & Co., Ltd., it was announced by the company yesterday. The business, one of the oldest and best known in British Columbia, and always noted for its high commercial ethics, will be carried on in future under the same name as in the past.

In addition to their acquisition of the interest of the late Col. Prior, the Messrs. Schwengers have also bought out that of Mr. G. F. Matthews. The children of the late Col. Prior, however, will retain their partnership in the firm, as does also Mr. F. Wilkinson, of Vancouver, a friend and business associate of long standing.

Established originally in 1859 by Alfred Fellows, the company was eighteen years later entered by Col. Prior, who bought a partnership in 1877. Mr. Fellows later disposed of his interest. In 1886 Mr. G. F. Matthews became a partner, and in 1888 Mr. G. W. Wynne was admitted to partnership. In 1903 Mr. C. P. W. Schwengers became a shareholder and secretary of the company. Under this personnel the business was carried on until 1921, when the late Colonel Prior died. Mr. Schwengers at that time became managing director. The following year Mr. Wynne disposed of his interests to the remaining partners. In 1922 Mr. Wilkinson joined the company as a shareholder and director. Last week the controlling interests of the Prior estate and Mr. Matthews were absorbed by the Schwengers brothers.

Mr. C. P. W. Schwengers, who now becomes vice-president and managing director, is one of British Columbia's best known business men, having been in close touch for a long period with the many interests associated with the commercial welfare of this Province. The fact that he and his brother have seen fit indelibly to seal their future with one of Victoria's largest commercial organizations speaks volumes for their faith in the future prosperity and commercial development of this city.

Apart from his activities in the hardware business, Mr. Schwengers is well known as a student of freight rates, having been for many years chairman of the Transportation Bureau of the Board of Trade and Chamber of Commerce. He is also a director of the Freight Traffic Bureau of the Associated Boards of Trade under Government control, and has served on the Canadian classification committee.

Last year Mr. Schwengers was elected to the presidency of the Victoria Chamber of Commerce, and was again re-elected to that office in April this year.

Mr. Bernie Schwengers, who has had charge of the credit end of the business for many years, now takes the office of treasurer and secretary in charge of the financial aspect of the business. He has been associated for some years with the Canadian Credit Men's Association, and is regarded as an authority on trade credits.

The Messrs. Schwengers are as well known in the field of sport as in the commercial life of British Columbia, having participated for the last thirty years in the athletic activities of this Province. Mr. B. P. Schwengers had a world-wide reputation as a tennis player, holding the Canadian tennis championship for some years, until he abandoned the game in 1914. He has represented Canada on two occasions in the Davis Cup contests for the world's championship both at Wimbledon and Chicago.

ASKS DISMISSAL OF ASSAULT CHARGES

Police Magistrate Takes Time to Decide What Action to Take—Suggested Man Fell in Fainting Fit

After hearing the evidence for the prosecution against three young men, J. R. Fielding, Clarence W. Thompson and Thomas Hallam, accused of assaulting and robbing Fred A. McDonald, of the Canadian naval forces, Police Magistrate Jay adjourned the case until today. In the meantime he will consider the evidence and decide upon the application made on behalf of the accused that the charges should be dismissed. Mr. H. A. Maclean, K.C., without submitting evidence for the defence, contended that there was nothing in the evidence that had been produced upon which to base a commitment. Chief Brogan had taken these three before the man in the hospital and had asked him if these were the men and he had replied in the affirmative. There was nothing to connect them with the crime in any way.

The naval man, Mr. McDonald, was subjected to a severe cross-examination by Mr. Maclean, following the evidence that had been given by him at the previous hearing of the case some weeks ago when he collapsed in the witness box, having come direct from the hospital to give his testimony.

In examination by Mr. D. S. Tait the military and naval record of Mr. McDonald was recalled. He had as a boy joined the Imperial forces and served in the war. He had won the D.C.M. and the M.M. He had left the army in 1921 and joined the naval forces. He had served with the Australian navy before coming to this country. He had also had a record as a pugilist.

To Mr. Maclean he admitted that he had had several fainting fits while in the hospital. Mr. Maclean suggested that he had one of these fits on the occasion of the injuries he had received and that he had not been attacked.

Miss Wormleighton, with whom he had gone to a dance on the evening of the alleged attack, gave evidence that they had returned to her home, which was only ten minutes' walk from the Gorge Bridge, where the affair was alleged to have taken place, and that he left for home about 1:30.

Fatal Motor Crash

LAKE CHARLES, La., July 4.—One man was killed and several others, including a young woman, were injured when a Southern Pacific local freight crashed into an automobile on a crossing at Rice early today.

REPRESENTS VICTORIA

Mrs. C. A. Sabin to Attend Catholic Women's League Convention at Edmonton

Mrs. C. A. Sabin, Balmoral Road, left on Wednesday for Edmonton, via Prince Rupert, where she will represent Victoria at the convention of the Catholic Women's League of Canada, being held in Edmonton from July 7 to 11.

During the convention Mrs. Sabin will be a guest at the Macdonald Hotel, and at its close will spend a few days with friends before returning to Victoria.

EVERYTHING REDUCED — EVERYTHING REDUCED

Semi-annual Clearance Sale

Women's Tailored and Novelty Suits

Repriced for a Quick Clearance

At $22.50, $29.90 and $37.50

Don't miss these splendid Suit values here today. You may choose from Plain Tailored and Novelty Suits in shades of navy, black, sand and hair-line stripe effects in the season's smartest modes. You are sure to find a becoming style among these three specially-priced groups.

Navy Serge and Tricotine Dresses Reduced to Sell Today

At $5.00, $10.00, $15.00

Clearance Sale of Dainty Blouses

White Dimity and Voile Blouses, tuck-in styles, with Peter Pan collars; sizes 36 to 44. Reduced to sell for July Sale at ..... $1.25, $1.75 and $1.95

Smart Tailored Shirt Waists of fine English broadcloth and striped white vesting; sizes 34 to 44. Sale Prices ..... $3.75, $4.25 and $4.90

Dimity White Voile Blouses in tuck-in and over-blouse styles, with tuxedo collars and jabot fronts trimmed with lace. Regular $6.50. Sale Prices, $4.25 and $4.95

Dozens of Beautiful Crepe de Chine Blouses, in shades of sand, grey, tan and ivory. Mostly over-blouse styles. Regular $7.50 to $18.75. On sale at $5.50 to $12.50

Fine Quality Crepe de Chine Shirt Waists, tuck-in style, with Peter Pan and convertible collars. In shades of sand, grey and ivory. Regular $9.75. Sale Price $6.90

July Sale Hosiery Bargains

At $1.95 Per Pair
Odd Lines of High-Grade Silk Hose in plain and fancy, in black, navy, gold and white. Regular to $3.50. Sale Price, per pair $1.95

At 69c Per Pair
Women's Fine Silk Lisle Hose, in plain clocked or striped; in black, white, brown, fawn and grey; sizes 8½ to 10. Sale Price, per pair, 69¢

At 98c Per Pair
Fine Self Striped Fibre Silk Hose, with lisle tops and soles; in black, white, camel, beige and grey; sizes 8½ to 10. Sale Price, per pair, 98¢

At 98c Per Pair
English Silk Lustre Sports Hose, splendid for present wear, in fancy mixtures to match sports costumes; sizes 9 and 9½ only. Sale Price, per pair ..... 98¢

At $1.29 Per Pair
English Wool and Silk and Wool Sports Hose, plain and ribbed; in all the wanted colors and sizes. Hundreds of pairs to choose from. At, per pair $1.29

At 89c Per Pair
Women's Fine Lustre Silk Sports Hose, in all the wanted shades; sizes 9 and 9½ only. Very special value for July Sale shoppers at, pair, 89¢

At 25c Per Pair
Penman's Ribbed Black Strong Cotton Hose for boys and girls; sizes 6 to 8½ only. A big bargain at, per pair ..... 25¢

At 3 Pairs for $1.00
Children's Fancy Cotton Lisle Half-Length Socks, in plain colors and white, and colored tops; sizes 4½ to 8½. Regular up to 50c per pair. Sale Price ..... 3 pairs for $1.00

At 49c Per Pair
Children's ¾-Length Cotton Lisle Socks, in blue, pink and brown, with cuff tops; sizes 6½ to 9½. Regular 75c. Sale Price, per pair ..... 49¢

Bargains in the Art Needlework Section

Stamped Three-Piece Buffet and Boudoir Sets, all new designs on a fine quality of needle cloth. Sale Price ..... 39¢

Stamped Luncheon Sets, all new designs, with cloth and four serviettes to match. Sale Prices, 75¢, $1.29 and $1.49

Stamped Nightgowns on a fine quality of white cambric; good full size. Sale Price ..... 98¢

Stamped Pillow Cases, extra heavy quality of tubular pillow cotton; 44 inches wide. Easily worked designs. Sale Price, per pair $1.49

Children's Stamped White Dimity Dresses for ages 2, 3 and 4 years. Very special value at, each ..... 49¢

Exceptional Glove Bargains for July Sale Shoppers

At $1.98 Per Pair
An exceptional bargain in Women's White Glace Kid Gauntlets, with elastic wrist; pull-on style; sizes 6 to 7. Regular $2.90 for $1.98

At $1.00 Per Pair
Long, Sixteen-Button French Glace Kid Gloves, in pink and sky; sizes 5½ to 6½. Regular $5.75. Sale Price $1.00

At 95c Per Pair
Novelty Fabric Gauntlets, with strap and dome wrist; beaver, grey, brown, mode and cape; sizes 6 to 7. Regular $1.25. Sale Price, 98¢

At $1.49 Per Pair
300 Pairs of Odd Lines of Fine French Kid Gloves, broken sizes; in black, white, tan, grey and mode; sizes 6 to 7. Regular $2.75 per pair. Sale Price, per pair $1.49

At $1.29 Per Pair
Novelty Fabric Gauntlets, flare and embroidered cuffs; all shades; sizes 6 to 7½. Regular to $1.95. Sale Price, pair $1.29

At 29c Per Pair
100 Pairs of Black Italian Lambskin Gloves; sizes 5½, 5¾ and 6 only. A big bargain at, per pair ..... 29¢

At $2.98 Per Pair
Three Dozen Pairs of Fine Quality French Kid Gauntlets, with strap wrist. In white, brown and grey; sizes 5¾ to 6¼. Regular $4.50. Sale Price $2.98

At 25c Per Pair
Three Dozen Pairs of Imported Fabric Gloves, in black, white and natural; size 5½ only. To clear at, per pair ..... 25¢

Khaki Overalls Hiking Suits Breeches, Etc. At July Sale Prices

Girls' Khaki Bloomers, for ages 8 to 14 years. Good strong quality. Regular $2.50. Sale Price, per pair $1.90

Girls' Khaki Middy Blouses, trimmed with red braid, for ages 8 to 14 years. Regular price $2.25. Sale Price $1.75

Women's Strong Khaki Breeches, with band or laced knee; splendid quality for camp or hiking. Regular $2.25 to $4.75 per pair. Sale Prices, per pair, $1.90, $2.90 and $3.50

Women's Khaki Overalls with bib and straps, ankle length; sizes 36 to 42. Regular $2.50. Sale Price, only $1.00

Women's Khaki Overalls, with blouse and long sleeves; sizes 36 to 42; ankle length. Regular $3.90. Sale Price $2.90

Women's Khaki Hiking Suits, coat and breeches; sizes 36 to 44. Excellent quality. Regular $6.50. Sale Price, per suit $4.90

JULY SALE — **Angus Campbell & Co., Ltd.** — JULY SALE

1008-10 GOVERNMENT STREET

Parliamentary Delegates

OTTAWA, July 4.—The parliamentary delegation which will visit South Africa this Summer at the expense of the Canadian and South African branches of the Empire Parliamentary Association consists of the following: Sir George E. Foster, Senator Robert Watson, Senator W. B. Willoughby, Senator J. P. Casgrain, Dr. Murray MacLaren, of St. John City; J. F. Fafard, of L'Islet; E. R. Chevrier, of Ottawa, and W. G. McQuarrie, of New Westminster.

TORONTO, July 4.—Arthur Wellington Francis K.C., president of the Standard Bank of Canada, well-known barrister and financial man of Toronto, died at his home here today after an illness extending over some eight months.

Little or Big Building, there's a "Gurney" for the Job

THERE are Gurney Heating Systems for snug, sheltered city residences—for wind-swept prairie homes—for mammoth factories and towering skyscrapers—for churches, hotels and stores.

There are Gurney Steam Heating Plants—Gurney Hot Water Systems—Gurney Warm Air Furnaces. There are Gurney Heating Systems for burning hard coal—semi-hard coal—soft coal—wood—or for use with any good oil burner.

Whatever your requirements, they can be fully taken care of by Gurney.

A good plan would be to write for information, telling us the kind of a building you desire to heat, or, better still, to consult with one of the experienced heating men who install our systems.

If you will write me, I will be glad to give your communication prompt attention and, also, to send you booklets describing our modern heating systems. Just fill in and send me the coupon below.

Yours sincerely,

Holt Gurney

P.S.—The men who sell and install Gurney Appliances back up fine products with good service.

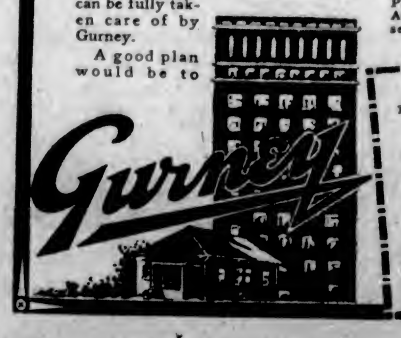

The Gurney Foundry Co., Limited
555 Beatty St., VANCOUVER, B.C.
Please send me booklet(s) on subject(s) marked with x

HEATING & COOKING

Hot Water Heating ____ Gas Ranges ____
Steam Heating ____ Electric Ranges ____
Warm Air Heating ____ Coal Ranges and Heaters ____
Radiators ____
Domestic Water Heaters ____

Name ____

Address ____

The Daily Colonist

Established 1858

The Colonist Printing & Publishing Company, Limited Liability
1111-15 Broad Street, Victoria, B.C.

J. L. TAIT, Business Manager

Subscription Rates by Carrier and by Mail in Districts Contiguous to Victoria, Served by Colonist City Carriers:

Yearly $12.00
Monthly 1.00

Subscribers in ordering change of address should be particular to give both old and new address.

Subscription Rates by Mail:

To Canada, Great Britain, the United States and Mexico, except districts as above:

Yearly $6.00
Half Yearly 3.00
Quarterly 1.50

All subscription rates payable in advance. Mail subscribers are requested to make all remittances direct to The Daily Colonist.

Saturday, July 5, 1924

HUDSON BAY RAILWAY

If the Prairie Provinces will take warning by the experience of British Columbia, they will not enter into the project of owning and completing the construction of the Hudson Bay Railway. Certain sections of the Prairies are very anxious that this line should be completed. Probably if it were completed and the Provinces had to foot the bill for losses on investment, and even losses on operating expenses they would find it a white elephant which would prove a source of increasing taxation. The Hudson Bay route for grain shipments has only a problematical value. It has yet to be tested under all conditions. To complete the road and to provide all the requisite terminal facilities, including grain elevators, etc., would probably cost in the neighborhood of $25,000,000. There seems no present intention of action by the Dominion Government. The project is not recommended by the Canadian National Railways. Seemingly it is not viewed favorably by the Canadian Pacific Railway, which has a full and ample knowledge of transportation and its needs within the Dominion. Outside of the interested sections of the Prairies, the national viewpoint is that the completion of this road can very well be delayed until such time as Federal finances are in a more promising state.

Obviously the desire for the Hudson Bay Railway is to offset the ever-growing tendency of the wheat traffic to find an outlet via the Pacific Coast. Winnipeg particularly is greatly perturbed because it is losing its status as an entrepot for that traffic. The agitation for the Hudson Bay line must, however, be viewed from a strictly economic standpoint. Canada, through the Canadian National Railways, is committed to considerable expenditures during the coming year. The time to think of the Hudson Bay road, when it has been shown to be feasible in every way and able to take care of sufficient traffic to insure that it will not prove a loss to the country, will be when the Canadian National Railways are on a paying basis and when the burden of taxation which they now involve is removed.

CONSTITUTIONAL PRACTICE

It may be presumed that constitutional procedure in this Province derives its inspiration and source from the Mother of Parliaments in Britain, at least, we have never heard anything to the contrary. Premier Oliver has taken exception to a theory put forward in this newspaper to the effect that if he were forced to resign the Premiership, and if a new Premier came into office in his stead, and one drawn from the ranks of the present Cabinet, the Government to be formed would be a new Government and its members would have to seek the endorsement of the people for their seats in the Legislature. Mr. Oliver quotes precedents in this Province to show that the theory we have enunciated is wrong, but he does not admit that those precedents may have meant an erroneous course in constitutional procedure. We assert again that a Premier is the author and constructor of a Cabinet and when he resigns the dissolution of his Cabinet is automatic.

Dod's Parliamentary Companion is explicit on constitutional procedure in relation to the point we wish to make. It says that a Member cannot relinquish his seat. In Britain he has to accept the Chiltern Hundreds by which a Member, therefore, who wishes to retire, accepts office under the Crown, as no member can accept an office receiving emolument from the Crown without thereby vacating his seat. To illustrate what the practice is it may be mentioned that on the formation of the Coalition Ministry in Britain in 1915 an Act was passed temporarily repealing the Act of Queen Anne, and providing that Ministers appointed to offices of profit during the months of May and June, 1915, need not seek re-election. This was the exception made, not the rule. When Mr. Lloyd George formed his Cabinet in December, 1916, the Act of Queen Anne was again suspended for the months of December, 1916, and January, 1917, and a clause was added providing that any Minister might be transferred from one office to another without vacating his seat.

The Encyclopaedia Britannica in its article on the Cabinet, says: "The First Minister is therefore in reality the author and constructor of the Cabinet; he holds it together; and in the event of his retirement, for whatever cause, the Cabinet is really dissolved, even though its members are again united under another head, as was the case when Lord Melbourne succeeded Lord Grey in 1834, and when Mr. Disraeli succeeded Lord Derby in February, 1868. Each member of the Cabinet, in fact, holds office under the First Lord of the Treasury, and in the event of resignation it is to him that the announcement of such an intention should be made." Again, that same authority says "The office (that of Prime Minister) is full of anomalies. Like the Cabinet Council the Prime Minister is unknown to the law and the constitution, for legally and according to the fictions of the constitution no one Privy Councillor has as such any superiority over another, yet practically the Premier is the pivot on which the whole administration turns. He is the medium of intercourse between the Cabinet and the Sovereign; he has to be cognizant of all matters of real importance that take place in the different departments so as to exercise a controlling influence in the Cabinet; he is virtually responsible for the disposal of the entire patronage of the crown; he selects his colleagues, and by his resignation of office, dissolves the ministry."

We would take this to mean, that when a Ministry is dissolved and a new Ministry is created under new leadership, then, even in the case of the old ministers or the majority of them assuming office again, by-elections would become necessary. It may be presumption to set up an opinion against that of the Premier of this Province, but the facts as affecting constitutional government appear unanswerable in the particulars we have noted, unless indeed each Legislature within the Empire is a law unto itself in these particulars. It is an unwise procedure to tamper lightly with the mechanism of government. Precedents in British Columbia, or in any other individual Province or State, do not necessarily imply what is the right procedure in the matter of constitutional government. The question is what is the law in practice and what is the constitutional course devised and decreed by the Mother of Parliaments. We cannot go far wrong in this Province by following that course.

BRITISH IN MEXICO

Mr. Cummins, the British diplomatic agent in Mexico, has been forced to leave that country and chiefly because he has been tenacious and unswerving in the protection of British interests great and small. The British Government, after denouncing the action of the Mexican Government in calling for his departure as "intolerable," has acquiesced in the mandate of President Obregon and thereby suffered a loss of British prestige. Mr. Cummins had been a resident of Mexico for 34 years. He was first a businessman there, then British Consul, and finally, since 1917, British Diplomatic Agent. No Englishman knows Mexico better or has a more real sympathy for the Mexican people. It is an extraordinary commentary that while Great Britain is almost the only Government which has not recognized the Government of General Obregon, she stands in prestige and honor higher than any other Power in Mexico. It would be more correct to say that she did so stand. The action of Downing Street in permitting Mr. Cummins to be expelled from the country will tend to lower Britain in the eyes of the Mexican people.

Alluding to the fact that the voice of the nightingale has at last been caught by wireless The London Times says: "May we not say, wirelessly speaking, when the human voice has ceased by excessive repetition to charm, that the proper study of mankind is henceforth to be birds? Certainly the realm of sound is not exhausted by speeches, lectures and concerts: 'millions of spiritual creatures walk the earth,' and the magic is already in our hands whereby to catch their strains and hear their wings, if only we have the imagination and the enterprise to put our newly-won power to adventurous uses."

The scrapping of Singapore by the British Government is arousing uneasiness in many quarters where there is concern about the future of British trade and naval connections. The importance of that port was amply summed up over thirty years ago by Rudyard Kipling, when, in the "Song of the Cities," he put the following words in the mouth of Singapore:

"East and West must seek my aid
Ere the spent hull may dare the ports afar.
The second doorway of the wide world a trade
Is mine to loose or bar."

In Potsdam recently a war memorial was inaugurated to the former 1st Regiment of the Prussian Foot Guards. The event is chiefly notable for the part occupied by the former Crown Prince. After the ceremony, in which speeches were made extolling the spirit of Potsdam, the troops in attendance, headed by the traditional Grenadier Company of the Foot Guards and a band of the Reichswehr, filed past the former Crown Prince, who took the salute. It is quite apparent that the former dynasty of Germany is not without honor in that country.

Australia's Favorable Position

MELBOURNE, July 4.—Steady progress over the previous year was indicated in the annual financial statement presented to the House today by Dr. Earle Page, Federal treasurer, who expressed satisfaction with the returns which showed Australia to be in a favorable position, industrially and financially. A surplus of £2,657,000 was shown as against a surplus of £1,021,000 last year.

Note and Comment

By R. B. D.

Hon. J. H. Thomas, the Labor member of the British Government who has charge of overseas affairs, recently described in an apt and epigramatical way the peculiar position of the Government. Mr. Thomas was speaking at the Dominion Day banquet held in London, which was attended by the Prince of Wales and many statesmen of distinction. Describing the position of the Government, he said "We cannot do what we wish; we can only do what is best for the country."

• • •

One of the things the Government is going to do, presumably because it thinks it is best for the Empire, is this: It is going to call a new Imperial Conference, and it is going to call this conference because of something said by Rt. Hon. William Lyon Mackenzie King. That something was to the effect that there are but three courses open for the Dominion of Canada: Independence, annexation, or closer Empire consolidation.

• • •

The Canadian Premier will be invited to attend that conference, and we hope he will be able to attend it. It would be interesting to find out precisely where Mr. King stands upon this very important subject, which he has raised; and it would be just as interesting to find out why he raised it at all, because he has an extraordinary faculty for pouring ice cold water upon every suggestion for the consolidation of the interests of the Empire.

• • •

The failure of the Imperial Parliament to accept the preferential trade agreement reached at the late Imperial Conference is also to some extent responsible for the decision of the Government to call another Imperial Conference. The decision of Parliament is evidently now considered to have been a mistake. That decision has created a painful impression in many parts of the Empire. Public opinion in Australia is very much wrought up about it, and Australia is the largest importer of British products in the world, with the exception of the United States. There is no doubt that the British Government feels keenly the critical comment of the public men and the press of Australia and South Africa, and is considering its possible effect upon the future of the Empire.

• • •

A fact that is worth noting in connection with this subject is the fact that if the representative of Canada had given one word or sign in favor of the preferential trade resolutions the decision of the Imperial Parliament might have been different. But the Premier of Canada took up a position of painful neutrality. He could think of nothing but that blessed word "autonomy," which was a favorite word in the mouth of the late Sir Wilfrid Laurier, and he is the political heir of that Canadian statesman. He said the question was one for the Imperial Parliament to consider. If he said or did anything that might infringe upon the autonomy of the Imperial Parliament, some question might arise affecting the autonomy of the Canadian Parliament, and he might be digging a pit for his own feet. So Rt. Hon. William Lyon Mackenzie King refused to open his mouth, and the position of Canada was adopted by speakers in the Imperial Parliament as justification for their hostile attitude towards trade preferences.

• • •

Rt. Hon. William Lyon Mackenzie King is, of course, entitled to his opinion upon the destiny of Canada. Canadians believe in freedom of thought and freedom of speech upon all subjects, political, religious or economic. But the Premier has an irritating and disturbing habit of merely giving a hint about his political opinions. He suggests thoughts on such very important subjects as independence and annexation; he never expresses them; and by his attitude of neutrality he does his best to block every attempt to consolidate the Empire, which we believe to be the chief desire of Canadians in the mass.

• • •

If another Imperial Conference is held, and the Premier of Canada attends it, we believe he will again adopt a negative attitude, an attitude that is exemplified by something that has just occurred in the Canadian Parliament, when one of the Ministers in the King Government, and two of the supporters of that Government utterly misconstrued the remarks of Sir Frederick Field, Admiral of the Fleet which has been received with tremendous enthusiasm by the people of this Coast, and made offensive comments thereon.

A suggestion has been made to the Government of Canada that is not without interest to the people of British Columbia. It is that the Hudson Bay Railway, which some of the Prairie Provinces insist shall be completed and operated, be turned over to the said Prairie Provinces for completion and operation. The Hudson Bay Railway stands in the same relation to the people of Canada as the Pacific Great Eastern Railway stands to the people of British Columbia. Both are political roads, constructed for purely sectional political reasons, not for strictly business reasons. The Hudson Bay Railway was partly built on demand for the Prairie Provinces; the Pacific Great Eastern Railway was built on demand of the City of Vancouver. We doubt not that the Provincial Government would be delighted to turn the P.G.E. over to the municipality of Vancouver, if that enterprising community could be induced to accept it.

Canada's Story Day by Day

By BLODWEN DAVIES

July 5

On this day in the Summer of 1632, a French ship sailed up to the little town of Quebec, bearing Emery de Caen, a Huguenot gentleman, who was authorized by France to receive back the colony from the British who had held it from its capture in 1629, until the terms of peace had been signed. De Caen's brother, William, had headed a company which had been in charge of Canada previous to the capture of Quebec. In the meantime, the company of one hundred associates had been formed to exploit New France, but its operation was postponed for one year so that de Caen might recompense himself for the losses he had sustained in the war. The return of a Frenchman as governor was hailed by Quebec with delight and the Jesuits gave a banquet for Emery de Caen. In these days when beavers are guarded jealously to prevent their extinction it is interesting to learn that de Caen sent 22,000 beaver skins home to France in one year. They were used at that time for the manufacture of the soft and graceful beaver hats, worn by men and women of fashion.

Today—July 5
Is the Anniversary of:

Birth of Mrs. Sarah Siddons (nee Kemble); Brecon, Wales, 1755.

Birth of Cecil J. Rhodes, the famous South African statesman; Bishop's Stortford, Hertfordshire, 1853.

Death of Sir Robert Strange, the prince of British line engravers; London, 1792.

Defeat of British forces under Gen. Riall; Chippewa, 1814.

Battle of Villers-Bretonneux; 1918.

Crossing of Atlantic by British airship R-34; 1919.

Poems That Endure

Untwisting all the chains that tie
The hidden soul of harmony.
—John Milton.

A RIVER OF THE EAST

Go gently by that riverside,
When you would depart;
You'll find its every winding tied
And knotted round your heart.

Be wary as the seasons pass,
Or you may never outrun
The wind that sets that yellow grass
Ashiver 'neath the sun.

BIG WHISKY CARGO SEIZED BY POLICE

CHATHAM ISLAND RUM-RUNNERS DISTURBED BY RAID

Suspicious-Appearing Boats Scatter Before Police Craft—Two Men Caught, Along With Liquor

When the police launch Dorothy arrived at the entrance to Smuggler's Cove, Chatham Island, on Thursday afternoon, its occupants were treated to a fast display of "scattering." According to the story of the raid on the favorite nearby rendezvous of international rum-runners, a dozen boats were in the immediate vicinity of the Island and all but two turned about when the suspicious police boat drew near, and made off.

When the Dorothy, which carried a police party composed of Constable MacPhail, of the Provincial Police Department, Victoria, assisted by Constables Rogers and Philp, and Corporal Cameron, of the R.C.M.P., entered Smuggler's Cove, three launches were moored to the wharf. One craft, the M.332, sat low in the water, and when she was boarded a cargo of sixty cases of whisky, valued at $3,500, was found in her hold. No crew was visible. A smaller craft, a Canadian boat, was found to contain a full cargo of cased beer, but as her owners had possession of all the necessary papers properly drawn, she was not molested. The M.332, however, was taken to Cadboro Bay and handed over to two customs officers who brought her around to Victoria.

On their return to Chatham Island the Dorothy was headed for the third craft, a rakish-appearing craft which, from her depth in the water, probably carried a good load. When the police boat was some distance away, one of the members of the moored boat's crew cut the mooring rope with a butcher knife, and despite threats to shoot from one of the officers on the Dorothy, the craft swung out to sea and in a remarkably short space of time had reached the horizon.

Find Two Wanderers

The police officers left their boat at the wharf and commenced a search of the Island with the view of discovering if possible what had become of the crew of the craft which they had seized and taken to Cadboro Bay. Near the lighthouse they apprehended Captain Salley and William McKee, but both men denied any connection with the captured boat, but as their presence on the Island could not be satisfactorily explained they were brought into the city and lodged at the Immigration Building.

Captain Salley, who claimed he was an American citizen, is an old-timer of Victoria. He said last night that he had played baseball in Victoria in the old days and knew the Empress Hotel site when it was a "swamp." McKee said that he was a Canadian.

GILWELL TRAINING COURSES TO BE HELD

Scoutmasters' School to Be Conducted Near Victoria From August 9 to 20

The Gilwell Training Course for Scoutmasters of British Columbia will be held at a campsite in the vicinity of Victoria from August 9 to 20. Mr. Rodney C. Wood, the Dominion Camp Chief, will conduct the course.

Scoutmasters from Victoria, Vancouver, Invermere, Naramata, Nelson, Penticton, Powell River and Revelstoke have signified their intention of being present.

Celebrates Double Birthday

WASHINGTON, July 4.—President Coolidge celebrated a double birthday today, his 52nd and the nation's 148th.

HOW THE STORY OPENED

Elise Duchanier is a beautiful and innocent young girl of gentle birth, who, by misfortune, has sunk to be a dresser in a small Montmartre theatre. Elise has the care of a bedridden sister, who is attended by an elderly doctor named Lapierre, who loves Elise. The young girl is dresser to the Parisian star,

Lolette, a gorgeous creature of flaming passions, glaring appearance, and equally glaring morals. Elise's natural modesty and beauty are a thorn in Lolette's jealous side, and the star dresser desires the downfall of her little dresser. Lolette's manager and proiector is

Maurice Brunel, the great entrepreneur, while another follower of Lolette's is a certain Count Mordac. To this latter Lolette confides the fact that she is determined to ruin Elise. Elise meets a young American named

Tom Kendrick, whom she at once recognises as a man of different stamp from the hangers-on of the theatre. Kendrick asks Elise to accompany him to a great bal masque and the girl accepts. At this ball, in pursuance of her plan, Lolette induces Elise to dance with her, so that the little dresser attracts the attention of the famous Brunel—the man through whose hands many beautiful girls have passed. Brunel offers to make Elise a star—on conditions that the pure, young girl indignantly rejects. One day Elise faints dead away in her room. Dr. Lapierre, who is summoned, reluctantly informs the girl that she has only a short time to live.

The Doctor asks Elise to marry him, but she refuses; she has come to a decision. Since she has only a year to live, she will live to the full. Brunel's promise to make her a star springs to her mind, and she agrees to dance for him, signing a contract which is financially in her favor. Dr. Lapierre tries vainly to dissuade her from dancing for Brunel. Elise comes out as a dancer under the name of La Phalene.

CHAPTER XXII

The Sincerest Flattery

Lolette, lounged in bed, lounged on silk, black silk, with a vivid Oriental kimono about her shoulders. At the bedside was a little ebony table—for ebony was Lolette's favorite wood, a wood made for the gods, it seemed, to set off her flaming beauty—and on the table were the articles of petit dejeuner, the exquisite silver coffee utensils, the fragile cup, the rolls. From the corner of her twisted mouth depended a slender black cigarette-holder, and the smoke of a Russian cigarette wreathed up about her brushed-out hair.

She tossed aside the seventh newspaper she had scanned that morning. They lay on the floor at the foot of the bed, all around her, crumpled, some of them torn viciously, all defaced by her slim white hands and her rage.

For each and every one of them blazed forth the triumph of La Phalene. It was stupendous and it was incredible. In a night this simpering Puritan had leaped to the stars. More than one of the journals described her as the greatest dancer in the world. All of them voiced her praises in no uncertain way.

Lolette sat very still when the last of the papers was tossed in a ball to the floor, sat with her hands clasped about her knees under the silkiness of the bed clothes, and stared through the wreath of smoke at the silver and grey tapestry of the wall.

Like all her kind, she was vain to the degree of folly. It had been outside the pale of her calculations that ever there could exist her equal as a dancer—to say nothing of her superior. She was Lolette—the premiere danseuse. It filled the world for her and blinded her sight to every other possibility. There had been but one Lolette. There could never be another.

And yet—there was La Phalene, come like the sun over the edge of the unknown, dimming the lustre of the moon, yet high in the heavens, but like to die as the new light spread across the world.

Lolette watched the overlong ash from her cigarette drop on to the silken coverlet with eyes which did not consciously see the happening. All this was such a shock that she felt stunned and helpless. For she herself had created this creature which was likely to destroy her; she herself had set La Phalene's feet on the steep pathway to fame.

Truly Parisian, she could appreciate the irony of this to the full. She had wrought for this girl's undoing, and, instead, she had handed her success beyond her wildest dreams. Where she had planned for the chorus and shame, she had endowed Elise with wealth and fame. What mattered it now if Brunel marked his will. What mattered it how Elise lived? For the amours of a star were, like the amours of a great king in the days when kings were really kings—above all criticism.

Her maid came in. Monsieur le Comte de Mordac had called and wondered if madame would receive him. Lolette ordered him to be shown up, and he came into the room, dressed with a scrupulous care which defeated its object, very smooth and suave, with a little sly smile lurking about his lips.

He kissed the hand Lolette held out to him, and seated himself on a chair by the bedside.

"Well—cherie," glancing round, "you have been studying the news, I perceive."

Lolette nodded. Her wildly beautiful face was beautiful no longer, but appeared to Mordac like a white, contorted mask expressing a nameless evil which almost frightened him, despite his poise.

"Curse them!" she said. "Brunel! Ah! Cochons!"

Mordac shrugged his shoulders. "You are unreasonably annoyed. One must not grumble when one's schemes go slightly awry."

"Schemes!" She flared at him. "Are you laughing at me? By the good——" Her hand shot out towards the coffee pot.

Mordac put his forearm before his face. "Cherie! Cherie! I have not created La Phalene. I have but come to condole, and to talk to the woman who is still the most beautiful in all Paris. It is not seemly to throw coffee pots at one's friends."

Lolette sank back against the pillow. "I shall finish with that Brunel," she said. "You hear? I shall appear no more at the Internationale. I shall finish. He has betrayed me—utterly."

"That is foolish, cherie. Why cease to take Brunel's money? Why cut off that adorable nose to spite the face of the little dresser?"

"Dresser!" The word rearoused Lolette. "Dieu de Dieu! To think! To contemplate it!" She evinced signs of returning uncontrolled rage. "That slut whom I lifted from the gutters, who, but for me, would have been on the outer boulevards, should presume—dare—!" She choked with anger, glaring, and Mordac prepared to dodge the coffee-pot, or, at least, to see it flung at the great oval mirror above the dressing table.

She cooled. "She is no good," she said. "She is no good. I know Brunel, and I know all those pigs who write in the newspapers. It is just publicity, a boom. Brunel wants his money back. He thinks to get it. He is building on sand. She is no good. It is impossible that she can be all they say. Impossible!"

Mordac listened in silence. This, he reflected, was the sincerest form of flattery. That Lolette should attempt to belittle Elise's performance, that she should hate Elise and the man who made her, showed fear, and fear like this was praise indeed. Even the newspapers had failed to pay such a tribute to La Phalene as Lolette was, at that moment, paying.

"Do you think she is any good?" Lolette flung the question at Mordac after an interval of silence, and, for once, he was unprepared.

"I have not seen her," he said, not realizing that he should have given a direct negative.

The yellow eyes dulled, with their heavy lids drooped over them so that they showed to him like narrowed pools of auspicious light.

"So! Listen, mon ami. In the past when that—that—when she was my dresser, you found many smiles for her. I forgave them. I ignored them because I thought you would not stoop so low. But now—she is La Phalene. You understand? It is different.

She paused, changed wonderfully, her vicious face transfigured by something beautiful which flowered somewhere in her dark soul.

"You know, cherie, I love you. That there are many men about me, but of them all you are my man, the one man I would follow, always. So—the little dresser is dead. You need never know La Phalene."

"Of course not," said Mordac, and tried to speak with a great sincerity.

But in the ears of this strange woman who loved him his words rang false, so false that they struck her as a lance-point might have struck her.

The beauty died from her face so that it was hag-like, with twisted crimson lips, all snarling.

"I know!" she panted fiercely. "You remember all the time that I came from the Butte. You say to yourself this is but an incident. This woman is nothing. Yet, there is something else for you to remember—my darling. Up in the Butte we kill—we kill for hate, but we also kill for love—for love. You will remember that—hein?"

Mordac smiled, though he did not feel like smiling.

"It is a beautiful morning," he said, "and there is no need to talk of things so unpleasant. May I call in an hour and drive you through the Bois? We could lunch out there at Massonier's. And we will forget all this."

Lolette nodded a moody assent. "Yes. Smother me with your presents and your smooth talk. Keep on. Keep on. But remember what I have said. And forget the little dresser. I will come."

She was nearer to tears than Mordac had ever seen her during that session of her tempestuous life with which he was familiar.

He withdrew, and, out on the pavement, he stopped to light a cigarette. His hands were trembling.

"Dieu!" he muttered. "But there is danger in all this. Why will women fall in love? Yet—tonight I shall see La Phalene for myself."

Tomorrow—Bewilderment

MAYOR HAS REFUSED SIGNATURE TO CHEQUE

Council Must Decide Question of Payment of Willows Park Tax Account, He Says

The Victoria City Council will be called upon to decide a question relating to payment of taxes to the municipality of Oak Bay covering the Willows Park, at the regular meeting next Monday evening. Mayor Hayward stated yesterday that, according to his information, the lessee of the park, the British Columbia Agricultural Association, was unable to meet the Oak Bay account for taxes and had made a verbal request to Victoria for the city to pay the amount.

Under the terms of the two-year lease entered into last December by the Agricultural Association, the directors were to pay the taxes to Oak Bay and were also to bear the cost of improvements. Recently the association secretary wrote to Mayor Hayward setting forth the big cost of improvements and the drain such expenditure had made on the association's finances.

Since that time a cheque for the amount due Oak Bay was sent to the Mayor for his signature, with the request that it be returned in order to meet the Oak Bay account before next Monday, the final day when taxes may be paid without penalty. Mayor Hayward refused to act without the ruling of the council, and consequently he will place the entire matter before that body next Monday evening.

It is understood that provision was made to cover the amount due Oak Bay in connection with Willows Park under the heading of miscellaneous accounts in the supplementary estimates.

ON SUSPENDED SENTENCE

Accused of Assault Man Promises to Go Back to Lumber Camps and Behave Himself

In the police court yesterday Martin Deloughey, charged with assault, was allowed out on suspended sentence. Through his counsel, Mr. J. S. Brandon, the accused promised to leave again for the lumber camps and to behave himself. It was alleged that he had been drinking, and that it was in consequence of an over supply of intoxicants that he had done what he did.

The evidence of Miss Jennie Smith was that the accused had taken her by the throat. In reply to questions of Mr. Brandon, she said that the act of the man was not in sport but that he had threatened her and she was afraid he would "beat her up."

A successful operation was recently performed at sea—a noted surgeon giving instructions by radio

TECHNICAL POINT CUTS OUT TRIAL

DEPOSITIONS HELD DEFECTIVE AND ACCUSED FAILS TO ELECT

Counsel for W. McNaughton Says It Is Impossible to Proceed Under Circumstances

Owing to a preliminary objection taken by Mr. Stuart Henderson, who appears as counsel for W. McNaughton, the trial of the latter in the County Court for seduction was not proceeded with yesterday. Mr. Henderson took the objection at the opening of the court that the depositions taken in the lower court when he was committed for trial were not in order. He therefore argued that while he had come with the intention of electing on behalf of his client and proceeding with the trial that this was impossible in view of his position that the depositions were not in order and that therefore he was not in a position to elect.

His Honor Judge Lampman said that under the circumstances he was powerless, as it did not lie with him to force the accused to elect and he accordingly closed the court.

When the court opened Mr. Henderson said that he would take the objections at once. His ground of objection to the depositions was that Mr. George Jay when he heard the preliminary proceedings was sitting as stipendiary magistrate for the county of Victoria and not as police magistrate of the city of Victoria. The evidence had been taken by Mr. A. Hallam, clerk of the police court, and who was not sworn when he acted as clerk of the stipendiary magistrate's court and stenographer. Mr. Hallam had administered the oaths that were taken on the occasion.

Depositions Unless

Under the circumstances he contended that the depositions were of no use and therefore his client could not elect.

Mr. R. C. Lowe, for the Crown, said that if this objection was to be taken he would ask for an adjournment for half an hour.

On resuming Mr. Lowe put forward the view that there was nothing to the objection. Under the statutes Mr. Hallam was such a stenographer as did not need to be sworn but was really a court stenographer.

Judge Lampman pointed out that Mr. Henderson put forward the contention that there were no depositions and his client did not want to elect.

"No is not able to elect," returned Mr. Henderson, by way of correction.

"I can't force you to elect," said His Honor.

Mr. Lowe contended that the accused should elect.

Judge Lampman asked under what statute could he force him to elect.

Mr. Lowe said that he was not going to try to force his electing. He had been duly committed and if he did not see fit to take this course he could await the assizes and take his trial then.

Judge Lampman thereupon closed the court, saying that this ended the proceedings as far as he was concerned.

HP SAUCE
brings out and enriches in a surprising way the flavor of the food.

After all, nothing satisfies like good coal; that's—
Cassidy Wellington
—the coal which is by actual analysis higher in heating value than any fuel mined on Vancouver Island.
"It Costs No More"
Weston Coal Co.
1700 Douglas Street Phone 828

Wear Arrow Clothes—They're Good
PRICE & SMITH
ARRIVED
Bombay Cord Shirts
Another shipment of these excellent shirts. Light and dark tan shades, with separate collar. Price $3.00
All Bombay Cords in white and cream grounds, with neat or novelty stripes $3.00
The Old Staff Carry On
PRICE & SMITH, Ltd.
Successors to J. N. Harvey, Ltd.
614 YATES STREET

ESTABLISHED 1885

NEW SHOES

For the Ladies Just Arrived—See Our Latest Models

Men, We Have the Best

English Brogue made for, a pair $7.50

See Windows

Maynard's Shoe Store

649 Yates Street Phone 1232

WHERE MOST PEOPLE TRADE

COW TONIC - GUARANTEED - 60c

If Your Cows Are Loaing This Tonic Is Guaranteed to Increase the Yield.

Victoria Feed Company, Ltd. (Hugh Allan)

PHONE "TWO-NINE-OH-EIGHT"
1901 Government Street

It Takes a Lot of Orders to Keep Thirty Disabled Soldiers in Steady Employment

We need your support right now. We make anything to order in wood or wicker. We do good work. We give full value for your money.

The Red ✚ Cross Workshop

584-6 Johnson Street (Just Below Government) Phone 2169

WHERE WOUNDED WELCOME WORK

WE SERVE POLITELY AND IN A MODERN MANNER

B.C. FUNERAL CO. (HAYWARDS) LTD.

2665 DOUGLAS
STAR CONSTRUCTION COMPANY LIMITED
PHONE 307

My Stars!

Our American friends who visited Victoria yesterday, celebrating the 4th of July, would have no difficulty in finding plenty of "stars" to remind them of their "star spangled banner"—new stars keep springing up—no earthly power can hinder a star from rising. Want a bungalow?

RADIO BARGAIN

23-Plate Vernier Condensers, $4.00

WESTERN CANADA RADIO SUPPLY, LTD.

642 Fort Street Phone 1949

Good Fir **WOOD** $4.00 Per Cord Load

Lemon, Gonnason Co. Ltd.

Phone 77 1324 Govt. St.

THE Quality Tells TEA JAMESON'S THATS WHY Sells

GREAT BARGAIN

Second-Hand Delco Lighting Plant, almost new. For particulars,

SUN ELECTRIC CO.

1306 Douglas Street—At Yates

PLANT NOW

Kale, Brussels Sprouts, Broccoli, Late Cabbages, Late Cauliflowers, Celery

SAVORY'S LTD.

1421 Douglas St. Phone 1024

Diamond Special

One Diamond Ring, weighing over one carat for $250.00

Also Diamond Rings set in the latest designs, from

$11.50 to $1500

E. G. Maynard

New Jewelry Store

Phone 3804 1307 Douglas Street

234th Anniversary — *Battle of the Boyne*

1690 — *1924*

The members of the Loyal Orange Association are requested to assemble at the Orange Hall on Sunday, July 6, at 6:30 p.m., for the purpose of attending Divine Service at the Douglas Street Baptist Church, at 7:30 p.m., where the County Chaplain, Rev. W. H. Itadman, will preach. All members of L.O.B.A., L.T.B. and O.Y.B. are invited to attend.

All members intending to go to Nanaimo to celebrate on July 12, are requested to assemble at the Orange Hall at 7:30 a.m., on Saturday, July 12.

J. MORRISON, C.M.
F. GREENSIDES, Sec.

To Ask U.S. Government To Intercede for Murderer

NEW YORK, July 4.—It is said in well informed quarters that unless the decision of the Canadian Government regarding the death sentence of Walter Muir, New York youth, who is to hang on July 11, is announced in the near future, an attempt will be made by a number of local societies to have the United States Government intercede officially for Muir. Muir was convicted of killing Henry Laviolette in a quarrel over a dog at VaNeytield, Que. A new trial was recently refused.

NEW YORK, July 4.—Five thousand members of the United Cloth Hat and Cap Makers' Union went on strike yesterday demanding certain technical changes which would strengthen their contract with the employers. No demand was made for shorter hours, or more pay.

OBITUARIES

WHITEHEAD—The funeral of the late Mrs. Elizabeth Marie Whitehead, who passed away at the family residence, 158 Robertson Street, Foul Bay, will take place this afternoon, July 5, at 2 o'clock from the Sands Funeral Chapel, Rev. H. T. Archbold will officiate, and the remains will be laid to rest in Ross Bay Cemetery. The late Mrs. Whitehead was born in Ramsgate, Kent, and had been a resident of this city for the past four years. She is survived by besides her husband, one son and one daughter, at home.

CRIPPS—There passed away early Friday morning at the Royal Jubilee Hospital, Rev. Samuel Cripps, aged 81 years and 10 months, of 1309 Johnson Street. Mr. Cripps was a native of England, coming to Canada when a young man, and was a Baptist minister for over forty years, retiring fifteen years ago. He is mourned by two daughters, Mrs. W. C. Elliott, of 1309 Johnson Street, and Mrs. O. S. Knisely, of Montreal, and one son, Edwin Cripps, of Balinsboro, Sask.; sixteen grandchildren and five great-grandchildren; also two brothers and two sisters in England. The funeral will take place on Monday afternoon at 2 o'clock from McCall Bros.' funeral chapel, corner Johnson and Vancouver Streets. Rev. W. P. Freeman will conduct the service, after which the remains will be laid to rest at Ross Bay Cemetery.

A championship cow of 1922 gave 30,086 pounds of milk.

A Sure Relief For Women's Disorders

Ten Days Treatment Free

Orange Lily is a certain relief for all disorders of women. It is applied locally and is absorbed into the suffering tissue. The dead waste matter in the congested region is expelled, the blood vessels and nerves are toned and strengthened, and the circulation is rendered normal. As this treatment is based on strictly scientific principles, and acts on the actual location of the disease it cannot help but do good in all forms of female troubles, including dragging and painful menstruation, leucorrhoea, falling of the womb, etc. Price $2.00 per box, which is sufficient for one month's treatment. A free Trial Treatment, enough for 10 days, worth 75c, will be sent Free to any suffering woman who will send me her address.

Enclose 2 stamps and address, Mrs. Lydia W. Ladd, Windsor, Ont.

SOLD BY DRUGGISTS EVERYWHERE

Mine Bought for Coffin and Rifle Yields Fortunes

Famous Eureka Property, Discovered by Indian While Hunting Mountain Goats, to Be Developed on Big Scale, Adding Another Chapter to Amazing History—Was Worked by Many Outfits

MAN WHO MADE FIRST BIG STRIKE WAS HANGED HERE FOR MURDER

By DAVID LOUGHNAN

A RIFLE, and a coffin in which to bury his deceased wife, was the purchase price received by the Indian who discovered the first quartz mine to be recorded and developed in the Province of British Columbia. About this strange deal is woven a historical romance that adds a picturesque chapter to the adventurous exploits of mining camps from Peru to Alaska, from the Gold Coast to Australia—wherever the lure of nature's hidden treasure has enticed the fortune seekers of all nations.

In the comparatively short history of the frontier country of the great Pacific Northwest, half a century leads back a long way in the pages of authentic record, a fact which but adds to the colorful interest of pioneer days and ways. So is it with the story of the finding, forgetting, and finding again of the Silver Bullion mines near Hope, B.C.

This group of claims was first discovered by an Indian named Peter Emery, a member of the Kotz tribe, who found native silver while out in the mountains hunting goat in the fall of 1868—one year after Canadian Confederation. On returning from his hunting trip Emery showed samples of the ore to Thomas Chooley—"Happy Tom" as he was familiarly known in Yale, then a frontier town of tents and shacks housing a population of some 5,000 miners, traders and gamblers from all corners of the earth, attracted by tales of fabulous wealth to be found on the Fraser River sandbars. Chooley, in return for the information, gave the Indian a rifle and later "squared" the deal in full by making a coffin for the Indian's wife who died in the meantime. The new owner promptly located and staked the ground for himself and a few friends. "Happy Tom" Chooley at this stage of his career, was the embodiment of a care-free, good natured, clean-cut young prospector, and the wife and soul of many a merry party in the Yale of old times. The smile of fortune brought him to a tragic and miserable end.

Among the original owners of the mine were George Dunbar, Sewell Moody, William Sutton and Thomas Chooley. Silver was then worth $1.10 an ounce, and, with exciting news of the discovery of a supposed rich vein of the ore near Fort Hope (as the town was formerly called) shareholders in the new discovery were soon rated in public estimation as among the richest men in the Province. A test shipment of ore was sent to San Francisco and yielded $208 to the ton, and it was commonly reported that many thousand tons of as rich rock were in sight. Chooley and his partners, therefore, on going to Victoria, had no difficulty in selling out to business men of the city for a very considerable sum. Among those who met and became interested in Chooley was Alderman Harry Forman, a resident of James Bay.

Dazzled by Prospects

Dazzled by the reputed wealth of the mine owner, Forman, in an evil moment, invited Chooley to his house where the latter met Forman's accomplished and beautiful young daughter Ellen. Miss Forman had just arrived from England—it was the Summer of 1872—with a high certificate as a public school teacher, and had secured a school appointment in Victoria. Although there was a difference of twenty years in their ages, the two fell in love with each other and were married within a few weeks of their first meeting amid the blare of trumpets, the glare of Chinese lanterns and the popping of champagne corks. Among the wedding presents was a solid silver tea set made of metal from the Fort Hope mine.

The honeymoon was spent in San Francisco and here the first quarrel arose, brought about by the bridegroom's unjustifiable jealousy and never-ceasing assertion that his wife did not love him. To his dying day no argument or proof could induce him to change his mind on this point. After a costly visit the couple returned to Victoria and, in due course, a child was born to them at Forman's house, where they resided. The coming of the child intensified Chooley's distrust and cruelty to his wife.

About this time a rumor began to circulate in Victoria that Chooley's wealth, which was believed to be almost inexhaustible when he married, had been dissipated in unsound investments. Heavy drinking, continuous quarrelling, threatening and abuse of those in his family circle culminated on the dark, dismal evening of January 22, 1874, when the once "Happy Tom" Chooley shot his father-in-law dead after being remonstrated with regarding the treatment accorded to Mrs. Chooley. He was tried, found guilty, and hung in the old jail-yard at Victoria in 1874. Thus ended the life of the man who made the first fortune out of claims number one, two and three on the official records of quartz mining in British Columbia.

New Eureka Company

Meanwhile a company had been formed by local and Victoria men under the name of the Eureka Mining Company. About the year 1871, the shareholders in this company sold out to the New Eureka Mining Company, Limited, for $80,000. This company had a capital of $150,000 in shares of one dollar each. The original subscribers to the memorandum of association of the New Eureka Company were: H. Nelson, afterwards Lieutenant-Governor of British Columbia; R. P. Rithet, James Van Bremmer, George Dietz—owner of the famous Cariboo stage from Yale to Barkerville—Frank Garesche and J. C. Hughes. The Victoria claim was also disposed of by the original locators, a company being formed some time later named the Victoria Silver Mining Company, Limited, having a nominal capital of $600,000, with shares at $20. R. P. Rithet was secretary.

Among the original subscribers to this venture were some well-known British Columbia pioneers, including S. P. Moody, whose address in what is now the great Port of Vancouver, was then just "Burrard Inlet." Moodyville was named after him, and it is interesting to note that he built the first sawmill on the shores of Burrard Inlet on the site now occupied by the Hastings Mill.

Vast Wealth in Mine

As already stated, these two mines were the first quartz claims to be located and dveloped in British Columbia. While but fragmentary records are available today as to the amount of ore actually shipped, it must have aggregated a considerable tonnage and returned huge values. This is borne out by ex-Alderman Keary, of New Westminster, who went up the Fraser on one of the famous river steamers as a boy in company with Captain Irving, who was interested in the mines. On the way up they met an old miner who gave them a nugget of silver weighing 35 ounces, the largest nugget of native silver ever mined in British Columbia. It is now in possession of the new owners of the old Silver Bullion group of claims which include the Eureka and Victoria mines. Early stories tell of the shoveling of ore off huge canvasses into double sacks, which were then packed down the mountain by Indians, but the present chief of the Kotz Indians, now nearly ninety years old, is the only known survivor of the pioneers who worked these particular claims. Hence actual records are difficult, if not impossible to establish.

Transportation was, of course, very crude, the nearest railway being hundreds of miles distant. As a matter of fact, these claims were closed down in 1876, exactly ten years before the first through train on the Canadian Pacific Railway reached Vancouver from Montreal. Ore was therefore packed down from the mines—from an elevation varying between 4,850 and 5,850 feet above sea level—by Indian packers. Mules then carried the ore to Hope, from whence it was taken down the river to New Westminster, transshipped to Victoria, and sent on from the capital city to San Francisco by the sea route. Some shipments eventually found their way round the Horn to Wales. The Kotz Indian chief ran the pack trains with ore consignments to the Fraser River, the first of which, taken out by two mules, amounted to 750 ounces in silver bullion.

Shareholders Dispute

For eight years after the claims were discovered in 1868 they were worked, but in 1876, owing to disagreement among the shareholders as to ownership and management, further development was abandoned. With the closing down began the forty-five years—from 1876 to 1921—when the property was lost to all intent save, perhaps in the memory of a few old-timers on the Fraser River.

Tales of the lost mines—tales that were sometimes clothed with fantastic exaggeration of mystic wealth of the forgotten locations—were often heard and repeated as common gossip in the pioneer mining settlements of the district. Their actual rediscovery was made by Mr. A. S. Williamson in 1921, some two years after the properties had been purchased by Messrs. Sperry and White at a tax sale. The story of the finding again of the Silver Bullion group makes another interesting chapter in the romance of these mines.

To such an experienced mining man as Mr. Williamson, "lost mine" yarns were scarcely new. Available records in this case, however, pointed to a possibility that was at least worth careful investigation. In order to avoid comment, Mr. Williamson adopted the plan of setting out on a goat hunting expedition, just as the original Indian locator had done a half century previous. With twenty years' hard experience in the mountains of the Northwest after graduating as a climber on the storm-swept cliffs hundreds of feet high in the quest for gulls' eggs as a boy at home in the Shetland Islands, Mr. Williamson at length lit on the overgrown trail of long ago that led directly to the "lost mine" of 1876. The location proved to be in a southerly direction over three miles of wagon road and four miles of mountain trail from Hope, which is 90 miles east of Vancouver on the Fraser River. Here hardy and resourceful pioneers had built the first trail up the mountains at a time when there was no railway within a thousand miles; when Hope was a greater attraction to the adventurous than Vancouver; when the nearest town was New Westminster; hardly more than a thriving lumber centre; before the opening of the Intercolonial Railway from Quebec to Halifax; at a time when the Hudson's Bay Company wielded territorial rights in the Northwest Territories of Canada.

Find Old Ruins

Still standing were found the ruins of the old Victoria House on the site of the mines. Built of stones, the overhanging cliff has been utilized as a roof, and, apparently, the two ends of the building were of rock with a front wall of logs. The old house was, and still is, situated on the ledge of a cliff a thousand feet high, at the foot of which, like an emerald gleaming in the platinum setting of grey-white granite rocks, lies a moraine lake. Beyond, in stately grandeur, rises Holy Cross Mountain with its everlasting sign of hope carved deep into the rocky fissures by remote volcanic fires—the cross now embossed and outstanding with its outline of eternal snow. This strange nature-sign, first seen by the Oblate Fathers, who journeyed through the great hinterland in their mission pilgrimages of long ago, was named by them and is the mountain from which the town of Hope derives its present name. Inspiring, indeed, is the view that became so familiar to the original miners from the site of the old Eureka camp, five thousand feet above the valley of the Fraser River. Today, from the cabin window can be seen two transcontinental railways paralleling the old Cariboo Road along the canyon and mountainside reaches of the river, once so famous for its golden sands.

In and around the ruins of the long-deserted camp were found many interesting evidences of the former silver seekers. In what now remains of Victoria House, Mr. Williamson discovered a blacksmith's anvil in perfect condition. It bore the inscription: "Patented by Peter Wright, 1812." Weighing 193 pounds, this implement must have sorely taxed the strength of those responsible for "packing" it up the steep mountain trail. Another interesting find was a pair of crutches which once belonged to S. P. Moody's father-in-law. Opening an old medicine chest, the rediscoverer of the mine came across a patent medicine bottle, in the glass of which was marked "Langley Bros., Victoria." Truly human records of the strength, yet ever present frailty of man in his age-long battle and conquest of nature's rock-bound treasure houses!

Forced to Quit

Ladders hung on iron pins embedded in the face of the cliff gave access to some of the higher workings. Being all placer miners and under the handicap of working with unsuitable tools, practically only the surface showings were mined in the early 70's, since with 1½-inch steel and black powder, in place of the modern and effective giant powder, it was impossible to do any cross-cutting in the hard conglomerate rock. When the surface was worked out and the rock became hard, they had to quit. These early miners did, however, drive a tunnel 190 feet long on the Eureka claim and another on the Victoria of 60 feet. Apparently both were driven with a view to following the softest gouge rather than the ore itself—a possibility that is not surprising in view of the tools in use.

Noting holes away up in the cliff, Mr. Williamson climbed to them with considerable difficulty and not a little danger and was rewarded with a most interesting discovery in what was once known as the Van Bremner tunnel. Carved with a jackknife and showing as clearly today as when some old Forty-Niner spent his lunch hours fashioning the letters one by one, were the names of eight men who worked the mine somewhere about the time that British Columbia entered Confederation. The names on the timber read: "Stoker, McMasters, McMillan, Ned Atkins, Van Bremner, Frenchy" (probably the camp cook), "McEvoy, Murphy."

Today another and perhaps even more exciting chapter in the history of the lost-and-found mine is being opened. Mr. G. D. B. Turner, prominent among mining engineers from Mexico to Alaska, who has made an arrangement to develop the property, and men, are now engaged in the preliminary work of reopening this interesting mine.

Property Well Situated

The property is well situated for the use of economic methods of mining and there is sufficient water power on and adjacent to the claims to develop 20,000 horsepower if necessary. A cabin has been built at the foot of the trail and one at the mine large enough to serve as a warehouse and stopping place. The old wagon road has been put in repair to the railway and the mountain trail rebuilt for four miles in readiness for packing supplies to the mine. In addition, a substantial cabin has been erected at the mine. Of twenty-six samples taken from the three veins the average was 126 ounces of silver, .30 gold, 2.4 copper.

Such is the history of British Columbia's first official quartz mine from the day of discovery, fifty-six years ago, to the present moment. The original owners have long since passed from the scene of their pioneer labors. Of these, Moody and Garesche went down on the ill-fated Pacific in November, 1875, on its last voyage from Victoria to San Francisco. A month after this tragic occurrence a stateroom stanchion was found on the beach below Beacon Hill, Victoria. On its white surface, written in a bold business hand, were the words: "S. P. Moody. All lost." The writing was identified as that of S. P. Moody, principal owner of the Moodyville sawmills, who was a passenger. Other associates of those stirring pioneer days are sleeping in the old Quadra Street cemetery in Victoria; in forgotten graves beyond the seas; beneath unmarked mounds outside the once thriving camps wherein they accumulated fame and fortune.

And now, with every aid of modern science and invention, one of the "lost mines" of British Columbia's great mineral belt is to be delved into anew.

Who shall foretell how great a reway may lie buried in the mountainside beyond Hope, where an Indian once went hunting for goat along the rocky ridges and returned with a silver discovery that wrought several fortunes even under the crude mining methods of half a century ago?

Scene in One of the Old Mining Camps of British Columbia

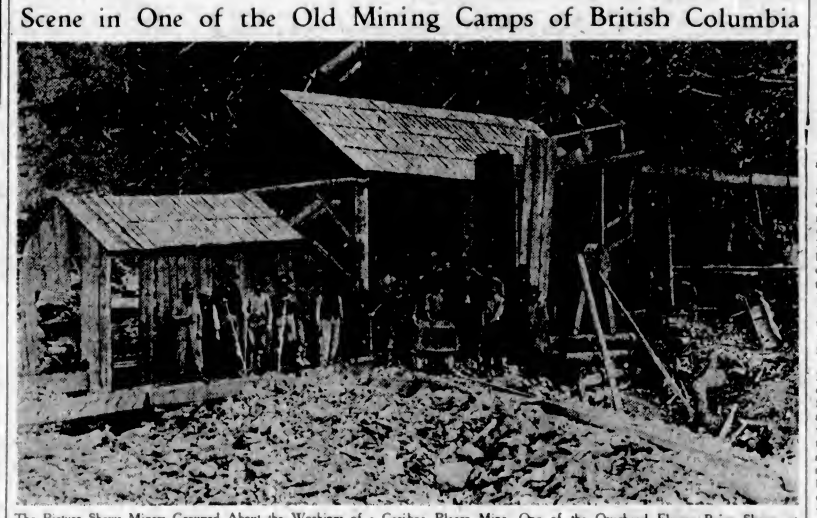

The Picture Shows Miners Grouped About the Workings of a Cariboo Placer Mine, One of the Overhead Flumes Being Shown at the Right.

ECZEMA You are not experimenting when you use Dr. Chase's Ointment for Eczema and Skin Irritations. It relieves at once and gradually heals the skin. Sample box Dr. Chase's Ointment free if you mention this paper and send 2c. stamp for postage. 60c a box; all dealers or Edmanson, Bates & Co. Limited, Toronto

JULY SALE NEWS

Dozens of Beautiful

Afternoon Gowns

At $19.50 and $27.50

A collection which includes frocks for the miss of matron, as well as dresses with all the desirable features of youthful style in sizes to meet the requirements of generously built women. So extensive is the array of designs, fabrics and colors that no taste or preference need remain unsatisfied. Every price has been drastically cut so that these dresses can be cleared at these special sale prices.

Trimmed Hats in Two Groups

At $2.95 and $6.95

Novelty straws and combinations of straw and silk in charming shapes and shades. Every hat is from our stock of exclusive modes, and each price has been drastically reduced.

SUITS ON SALE AT HALF-PRICE

Phone 3983 **Scurrah's** LIMITED 728-730 Yates Street

Chambers of Commerce of Empire Favor Preference

LONDON, July 4.—The congress of the Empire Chambers of Commerce yesterday adopted with only a few dissenting votes the resolution moved by Sir Edward Dawson, of the West Indian Chambers of Commerce, urging the adoption of generous interimperial preferences.

A glider recently stayed in the air eight hours and five minutes.

"Mother Why Not Try The Newer Form Of Iron

And Be Strong and Well and Have Nice Rosy Cheeks Instead of Being Nervous and Irritable all the Time and Looking So Haggard and Old?"

"The doctor gave some to Susie Smith's mother and she was worse off than you are and now she looks just fine." There can be no healthy, beautiful rosy-cheeked women without iron. Good physicians have strongly emphasized the fact that doctors should prescribe more of the newer form of iron—Nuxated Iron—for their nervous, run-down, weak, haggard-looking patients. When the iron goes from the blood of women the roses go from their cheeks, and strength and vitality from their bodies. This newer form of iron, like the iron in your blood and like the iron in certain green vegetables, is highly recommended to thousands who wish quickly to increase their strength, power and endurance. It is surprising how many people suffer from iron deficiency and do not know it. Iron is absolutely necessary to enable your blood to change food into living tissue. Without it, no matter how much or what you eat, your food merely passes through you without doing you the proper amount of good. You don't get the strength out of it, and as a consequence you become weak, pale and sickly-looking. Just like a plant trying to grow in soil deficient in iron.

You can tell the woman with plenty of iron in their blood—beautiful, healthy, rosy-cheeked women, full of life, vim and vitality. You can get Nuxated Iron from any druggist under an Absolute guarantee that it will do the same for you, or your money back. (Advt.)

Everywhere!

British Consols

65

$910 Del. Victoria

The car with the best resale value in its class today. Think it over.

Thomas Plimley, Ltd.

Broughton St. Phone 697 Victoria, B.C.

B. C. Sugar

20 lbs. ..... $1.70 | 100-lb. sack $8.50

Pacific Milk, large tin	11¢	Del Monte Pears, regular 30c tin for	24¢
White Swan Soap, pkg.	20¢	regular 40c tin for	30¢
Fray Bentos Corned Beef, tin	25¢	C. & B. Mixed Pickles, regular 70c for	55¢
Paradise Island Sliced Pineapple, regular 40c tin for	30¢	Snowflake Flour, 10-lb. sack	42¢
regular 25c tin for	19¢		

Jell-O, all flavors, 3 pkts ..... 25¢

Van Camp's Pork and Beans, picnic size, 3 tins for	25¢	Kippered Herrings in tomato sauce, tin	5¢
Heinz Pork and Beans, regular 15c tins for	12½¢	Finest Orange or Lemon Peel, lb.	25¢
Nice Light Sultana Raisins, lb.	10¢	Nice Shelled Walnuts, lb.	28¢
		Finest Shelled Almonds, lb.	35¢

Crosse & Blackwell's Pure Malt Vinegar gallon, 75¢; large bottle 25c

Pioneer Sardines, in oil, 4 tins	25¢	White Rose Rice, 4 lbs.	25¢
Kippered Salmon, tin	5¢	Split Peas, 2 lbs.	15¢
Gong Soups, 3 tablets	10¢	Bovril, 2-oz. bottle, reg. 40c for	32¢
Whole Mixed Pickling Spices, lb.	25¢	Pure Curry Powder, lb.	40¢

Red Head Matches, large box, 9¢; or 3 for ..... 25c | Tip Top Toilet Paper, 7 rolls 26c

We carry a complete line of Home-Cooked Meats for picnics. These, together with our Provisions and Fresh Meats, are all kept in refrigerated coolers night and day—everything sanitary.

Home-Cooked Ham, lb.	65¢	Picnic Hams, lb.	16¢
Boiled Ham, lb.	55¢	Smoked Cottage Rolls, lb.	17¢
Roast Pork, lb.	60¢	Wild Rose Sugar-Cured Bacon, piece or half piece, per lb.	25¢
Jellied Ox Tongue, lb.	85¢	Sweet Mixed Pickes or Gherkins, lb.	35¢
Veal Loaf, lb	35¢		
Potato Salad, lb.	20¢		

Fresh-Made Alberta Butter, lb., 38¢; or 3 lbs. ..... $1.10 | Pure Lard, lb., 16¢; or 3 lbs. for 47c

FINEST QUALITY SPRING LAMB

Forequarters (from 4 to 7 lbs. each), per lb. ..... 28c | Hindquarters (from 4 to 7 lbs. each), per lb. 40c

Fresh Stewing Lamb, 2 lbs. for	35¢	Fillet of Beef, per lb.	70¢
Shins of Beef whole or half, per lb.	6¢	Fresh Pot Roasts, per lb., 10¢ and	8¢
Beef Brisket, per lb., 8¢ and	6¢	Small Salmon (whole or half fish), per lb.	15¢

LOCAL PEN-FATTENED POULTRY SPECIAL

Fresh-Killed Boiling Fowl (averaging 3 lbs.), per lb. ..... 22c | Milk-Fed Broilers, each, from $1.00 to 65c

Milk-Fed Roasting Chickens (3½ lbs. average), per lb., 38¢

H.O. KIRKHAM & CO., LTD.

Grocery Phones 178 and 179 Fruit Dept., 5528 — 612 Fort St. — Meat Dept., 5521 Provision Dept., 5520

ANNUAL SUMMER SALE

—of men's and women's made-to-order suits. Best stock in the city to choose from. British goods and all the latest patterns. SAVE MANY DOLLARS ON A SUIT NOW.

Regular $45.00. Sale Price $30.00
Regular $50.00. Sale Price $35.00
Regular $40.00. Sale Price $27.50
Regular $60.00. Sale Price $40.00

Phone 2689 **Charlie Hope** 1434 Government St.

Notice to Breeders of Livestock

Mr. Erick Bowman, the discoverer of The Bowman Remedy, claims that in treating 70,000 cattle in the United States, the results have been successful in 98% of the cases treated.

Are your dairy cows and heifers causing you trouble?

Are you obtaining results in calves and milk that satisfy you? Do your cows (according to your knowledge of their capacity) produce as much milk as they should—or are you marking time and feeding a number of boarders that should be sent to the butcher?

These are matters that can be put right. Delays are fatal. Why not consult

The Erick Bowman Remedy Co.
Office and Factory, 518 Yates Street

Particulars will be furnished upon application to the manager.

Four Killed in Train Wreck

LAKE CHARLES, La., July 4.—Four men are dead and probably others are injured as the result of a wreck of an eastbound freight train on the Southern Pacific at La Caine, La., a small village about eighteen miles east of this city, according to unofficial and meagre reports reaching Lake Charles early this morning.

An automatic coal stoker, which automatically regulates the heat, was recently put on the market.

City & District

Knox Church—Knox Church Sunday School picnic, Saturday afternoon, July 5, at Lansdowne Avenue grounds, near Normal School.

Meeting Monday—A meeting of the Lady Douglas Chapter, I. O. D. E., will be held on Monday afternoon at 2:30 at the Victoria Club.

Meeting is Delayed—No meeting of the Saanich Council was held last evening. The next regular meeting will take place on Friday of next week.

Albert Head School—It was omitted in the Albert Head School news that Gwynneth Meredith-Jones won the senior certificate for the MacLean method writing. Special mention might be made of this, as it is her first year using this form of writing.

Unitarians' Picnic Today—The annual picnic of the Unitarian Sunday School will be held at Spoon Bay, Uplands, today, at 2 p.m. A good programme of sports and games has been arranged. Friends are cordially invited.

Theosophical Society—Meetings of the Victoria Theosophical Society will be discontinued during July and August. The usual public meetings on Thursday and Sunday evenings will be resumed September 4 in the rooms, 101 Union Bank Building.

Preaching on Hell—At St. Paul's Presbyterian Church, on Sunday, the minister, the Rev. J. S. Patterson, will preach at both services. At 11 a.m. his subject will be "Was Pilate a Coward?" and at 7:30 p.m., "Did Jesus Believe in Hell?" The choir will render special music.

Esquimalt Girl Guides—All members of the First Esquimalt Girl Guides are asked to meet, in uniform, outside the Lampson Street School on Monday, July 7, at 2:30 p.m., with Morse signalling flags. It is particularly hoped that all members will attend to discuss plans for the garden fete to be held on July 12, and the Guide Camp, which is to be open on July 17.

Rabbit Wool Exhibit—Word has been received from the Agent-General, Mr. F. C. Wade, of British Columbia House, London, acknowledging receipt of samples of white and grey Angora rabbits' wool, which is being placed on exhibition in the windows of British Columbia House. The wool was presented by Mrs. G. C. Girling, Seven Oaks postoffice, and forwarded through the poultry branch of the Provincial Department of Agriculture.

Music Examiner Here—The practical examinations in music of London College of Music at numerous centres throughout Alberta and British Columbia are nearly completed by Dr. D. J. Jennings (Mus. Doc.), the college's examiner for Western Canada, who has arrived in the city. He will remain here for the next few days, and will complete the series of examinations at Vancouver and New Westminster, prior to leaving for England on July 26.

Farewell for Bluejackets—A rousing reception was given the bluejackets last evening at a farewell party held at the Armory under the auspices of the Fifth Regiment, C. G. A. Between 1,500 and 1,800 guests assembled for the affair, which was in every way a thorough success. The band of the Sixteenth Canadian Scottish rendered a most attractive programme of dance music, which was heartily enjoyed by all. During the evening the petty officers of the Light Cruiser Squadron were entertained in the Sergeants' Mess.

St. Michael's Garden Party—The annual W.A. garden party will be held this year by the kind invitation of Mr. and Mrs. Layritz at the Layritz Nurseries, Wilkinson Road, Wednesday, July 9. Mrs. Layritz has kindly consented to open the proceedings at 5 p.m. There will be work and home cooking stalls, and substantial refreshments will be provided. Music, games and competitions will help to make the evening pass pleasantly. Contributions to the home cooking and refreshment stalls will be much appreciated. Everyone interested will be welcome.

Astronomical Society—A meeting of the Royal Astronomical Society of Canada (Victoria centre) will be held on Tuesday, July 8, at 8 p.m., at Victoria College (Craigdarroch). The evening will be chiefly devoted to observation and experiments. Three telescopes will be set up in the grounds, and if the weather is good it should be possible to get excellent views of the moon, Saturn, Mars, Jupiter, etc. Lantern slides of nebulae will be shown by a member of the astrophysical observatory staff, also a large view of the spectrum, micrometer measuring engine, optical apparatus, an Orrery, and other models.

Victoria Radio Club Meets—Mr. R. Hutchison, one of Victoria's well-known radio experts, gave an interesting address on "Batteries" at the monthly meeting of the Victoria Radio Club, held last evening at the Y. M. C. A. Mr. Hutchison told of the batteries that were used in the old days and the many difficulties experienced with them, and of the improvements made until the present day battery, which is nearly as perfect as possible. The address was both interesting and instructive, and the members present were given many valuable suggestions on the care of their radio batteries. On a ballot taken, KGO, the broadcasting station of the General Electric Company, Oaklands, California, was again accorded the honored position of being the station that offered the best programmes during the past month.

EDDIE HOUSEHOLDER DEAD

LOS ANGELES, Cal., July 4.—Eddie Householder, veteran outfielder of the Los Angeles Baseball Club, who in 1905 and 1906 held records as the club's premier batsmen, died here today. Veterans of the Pacific Coast League last Monday gave a benefit game in his honor.

Approve New Wage Scale

MONTREAL, July 4.—Unanimous approval of the new three-year wage agreement between the Montreal Tramways Company and its 3,000 employees, giving the men an increase of three cents an hour and five cents an hour on Sundays and holidays, was announced at a mass meeting of the men last night.

BRITISH MAY PUT END TO DRAMSHOP

LABOR IS NOW DIVIDED OVER PROHIBITION

Liquor Control Bill, Although Doomed to Defeat, Raises Strong Sentiment Among Factions

LONDON, July 4.—Through the demand of Bishop Burge of Oxford that the Labor Government appoint a round-table conference on licensing and reform, the liquor question has again come into prominence in the political life of this country. Bishop Burge made his suggestion as soon as it became clear that the liquor popular control bill, which he introduced in the House of Lords this week, was headed for overwhelming defeat.

This is the first measure looking toward wholesale reform of liquor laws since the licensing act—which lay down the hours for sale of liquor, subject to discretionary powers of local magistrates—passed Parliament three years ago. The bishop's measure is backed by twenty-two of his colleagues on the Episcopal bench and would apply to England the scheme of local option already in force in Scotland.

It is proposed that a compulsory vote be taken every three years in defined areas on three alternatives—one, that the present system remain unchanged; two, that saloons be closed altogether; three, that they be owned and managed by the state. If a prohibition vote were cast, however, there would be no further poll held in that area, so that the voters would have no opportunity to change their minds after deciding on a dry experiment.

The bishop's plan then goes further than the Scottish scheme of local option, for there some areas first went dry and have already reverted to a wet condition. The sponsors of his bill, which has won the strong support of the Astors, insist it is not their intention to obtain prohibition, directly or indirectly, but, in view of the manner in which the proposal is drafted, its opponents are featuring arguments alleging it would have this effect.

PROGRESS REPORTED ON MEMORIAL AVENUE

Much Grading Has Been Accomplished and Trees Will be Planted in Fall—Parks Committee Meets

In order to afford better accommodation for the many juvenile bathers who are patronizing the old filter bede at Beaver Lake, the Victoria-Saanich Beaches and Parks Committee has decided to have them cleaned out, and the Victoria city engineer will be requested to advise what steps should be taken to repair the sandy beach near that point.

Expenditures on the Memorial Avenue construction will amount in all to $1,200 this season, according to the report of Mr. R. R. F. Sewell, treasurer of the Memorial Avenue fund. Much of the money had already been spent, he stated, and a considerable amount of grading had been accomplished preparatory to the planting of trees during the wet season in the Fall.

Accounts of the committee for the current year to date were presented and approved. All work ordered has been carried out. The expenditure has been well within estimates except three charges made for hauling material, which were laid over for further consideration.

The resignation of the caretaker at Cordova Bay was received, and Reeve Macnicol, chairman, was authorized to fill the vacancy.

ARGENTINE BEATS SPAIN

ST. CLOUD, July 4.—The Argentine Olympic Polo team, developing the best brand of polo seen thus far in the Olympic competition today won from Spain in an impressive fashion, 16 to 1, the largest score of the tournament.

ANNOUNCEMENTS

The Spaniards, Island Highway, is now open for breakfast, chicken dinners, lunches, afternoon tea, ice cream; meals at all hours. Phone Belmont 49. J. M. Langley, Prop.

Dancing—Cool, Attractive Pavilion at Gorge Bridge, under management of Mrs. Simpson. Zala's orchestra. Wednesday and Saturday evenings.

Dr. Hugh Clarke, dentist, 413-14 Central Building. Hours by appointment. Phone 1588.

Butter. Insist on the best local fresh made Salt Spring Island Creamery.

Chiropody. Mr. and Mrs. Barker, 20 years' experience, 211 Jones Building, Fort Street. Phone 3446.

Dr. Ford Verrinder, Dentist, removed to 561 Fort, corner Quadra. Phone 199.

School for Dressmaking. Phone 4169.

Ask Your Grocer for Hollybrook Creamery Butter; quality guaranteed.

Razor Blades Resharpened—F. D. Cox, 637 Fort Street.

TRADE MARK FOX

Look for this Mark every 84 on reverse of cloth or on label in clothes

FOX

WOOLLEN FABRICS

WAR CORRESPONDENT IS VISITING CITY

Sir William Maxwell Lunches With Lieutenant-Governor—Now Interested in Paint Company

Sir William Maxwell, well-known war correspondent, is a visitor to Victoria at the present time. He is now connected with the International Paint & Compositions Company, and is in the Dominion in the interests of that concern primarily. It has been exporting paint from Great Britain to Canada for some time, with the result that the company has found the field so satisfactory that steps are being taken to begin manufacturing in this country. Towards that end a Federal charter has been secured for the International Paint (Canada) Company, a subsidiary organization of the parent business. Mr. Laird Gordon, of Vancouver, has been appointed to the board of directors.

Yesterday Sir William came over from the Mainland to lunch with the Lieutenant-Governor, whom he met recently when crossing the Atlantic. With him is Captain Sherburn, a business associate. Both are also interested in the Bingo mine in The Pas district of Manitoba.

LONDON'S FATE IS LOCKED UP; CLAIM

JOANNA SOUTHCOTT'S LOCKED DOCUMENT IN STRONG-BOX

She Died Over Century Ago—Thousands Write to Bishop to Reveal Age-Old Secret

LONDON, July 4.—All London is placarded with posters demanding that the mysterious box left by Joanna Southcott, who died more than one hundred years ago, be opened to save London from doom. A petition containing 12,000 signatures, in a parcel sealed with wax bearing the imprint of a woman's thimble, has been sent from Croydon to the Archbishop of Canterbury with the same demands. Followers of the prophetess believe it is high time the bishops discover the contents of the box and save London from impending disaster. Others are just humanly curious to know what the writings contain.

The petitioners request that the opening be made at the convocation of bishops soon to take place, for then will be present the necessary clergy to follow the instructions in Joanna's will. It was her admonition that the box should be stripped of its fastenings only when twenty-four bishops were present. For more than a century the box has served to intrigue thousands of persons, and now the followers of that strange woman assert the writings she left so mysteriously will serve to deliver the world from its present evil.

Joanna left about sixty publications. These, regarded at first as blasphemous, later were considered only as incoherent in thought and grammar. Her followers were said to have numbered more than 100,000, but the sect gradually died out until 1874, when her tombstone was shattered by accidental explosion.

That served as a supposed portent and rekindled the faith of the followers. Miss Alice Seymour is said to be the leader of the present movement. She was formerly principal of a women's college and is the authoress of "Radia," an epic poem, which has run into several editions.

SPORTS PROGRAMME SET FOR PICNIC

First Presbyterian Sunday School and Congregation Outing to Be Held Today

The First Presbyterian Church of this city will today hold the annual Sunday School and congregational outing at Macauley Point (the same place as last year). Three B.C. Electric cars will leave Pandora and Quadra Streets at 1:30 and proceed direct to Head Street, where all disembark and proceed along Head Street, then to Smith Street, near which the picnic grounds are. These cars will convey the younger members of the Sunday school; all others are expected to take the regular street cars.

A splendid programme of sports has been arranged. The programme will commence as soon as the scholars arrive at the grounds. A splendid committee of members from the Ladies' Aid and the Young Women's Missionary Society will look after the supper arrangements, as those attending are expected to bring supplies of cakes, sandwiches, etc., and turn these over to the committee on arrival at the grounds. Tea, milk and sugar will be provided for all. The refreshment committee has arranged for abundance of tea to be made. Ice cream, etc., will also be had.

Mr. Warren Martin will have charge of the sports programme. The Men's Club will be in charge of transportation and prizes. The Sunday School executive will act as the general management committee, and the On-We-Go Class as the grounds committee. It is fully expected that there will be a very large turn-out on this occasion. The party will return to the city about 8 p.m. All those going in private cars are requested to reach the grounds by 2 p.m. at the latest.

MR. CUTHBERT SEES COAST AS PARADISE

Mr. Herbert Cuthbert, former Victorian, now in charge of Portland's publicity work, is in Victoria at the present time on a short visit. He brings an optimistic report of the tourist trade and tourist prospects for the Coast, saying that the traffic this year is forty per cent greater than last. He is as convinced as ever that the natural attractions of the Pacific Slope can be turned into as profitable an industry as can exist anywhere.

Even the climate is going out of its way to encourage tourist travel to the Coast, according to Mr. Cuthbert. Fine as it has been in the past, it is getting better now, as one result of the big earthquake in Japan last year, which is believed to have altered some of the shelves in the Pacific Ocean, thus diverting the Japanese current in such a direction that it makes this side of the Pacific balmier than ever, right from California to Alaska. Less rainfall is another characteristic of the changed weather conditions resulting from this catastrophe, says Mr. Cuthbert. This will hurt some parts of California, where rain is already too infrequent, but he thinks it will be a boon to wet Vanbouver and will make Victoria more summery than ever all the year round. His conviction is that the whole Pacific Coast will become the largest fine weather area in the world.

THE WEATHER

Meteorological Office, Victoria B.C., at 8 p.m., July 4, 1924.

SYNOPSIS

The barometer remains stationary over this Province, and fine, warm weather is general, while the temperatures are moderating a little in the Interior and in the Prairie Provinces.

TEMPERATURE

	Min.	Max.
Victoria	50	67
Vancouver	46	76
Kamloops	47	84
Barkerville	40	74
Prince Rupert	44	64
Estevan	50	67
Atlin	34	62
Dawson, Y.T.	44	66
Calgary, Alta.	54	80
Winnipeg, Man.	52	84
Portland, Ore.	52	86
San Francisco, Cal.	52	54
Seattle, Wash.	48	78
Penticton	40	82
Vernon	42	84
Grand Forks	42	102
Nelson	52	80
Kaslo	52	80
Cranbrook	52	80
New Hazelton	52	74
Edmonton, Alta.	50	82
Prince Albert, Sask.	44	82

FRIDAY

Maximum	67
Minimum	54
Average	54
Bright sunshine (Thursday), 13 hours, 14 minutes	

General state of the weather, clear.

You Will Have No Future Regrets If You Choose

A Genuine Victrola

Console Model, $135 On Easy Terms

The fact that the greatest musicians in the world, almost without exception, have chosen to make records only for the Victrola, should influence you in your choice of a phonograph.

When you choose a Victrola you make a safe investment.

FLETCHER BROS VICTORIA LIMITED

"Everything in Music"

1110 DOUGLAS STREET

SAVE STEPS

Use an Electric Iron—the greatest labor-saver in the home.

Prices $5.00 to $7.00

HAWKINS & HAYWARD

Electrical Quality and Service Stores

1607 Douglas St., opp. City Hall; phone 663
1103 Douglas St., near Fort St.; phone 3537

Begin Laying in Your Winter Supply of

COAL

And We'll Guarantee to Save You Money!

J. E. Painter & Sons

PHONE 536

617 Cormorant Street

Our Own Brand

Stewart Must Reduce Stock

This Is a Real Man's Store

Note the Values Below

45 Pairs Men's Genuine Tan Calf Boots. Dressy wear, swing toe; sizes 6-10 ..... $3.95

CAN YOU BEAT THAT?

Men's Double Sole "Gold Seal" Tan Calf Brogues. Rubber heels. Value $12.50 ..... $6.95

Men's Brown or White Canvas Boots. Cool for these hot days. Rubber heels. Value $4.00 ..... $2.75

30 Pairs Just In—Men's Tan Calf Balmoral Boots. Rubber heels. Good fitters. Sizes 6-11 ..... $4.95

Feet Sore? Get into a pair of the famous Dr. Carter Cushion Shoes. Oh, so easy! $8.45

Here's Some Prices for Saturday's Selling That Make Saturday a Good Day to Buy Your Summer Footwear

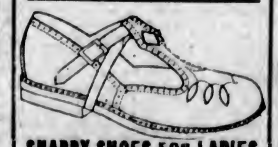

SNAPPY SHOES FOR LADIES

Hollywood Sandals, in patent. All sizes $3.95

Queen of Sheba Sandals, in patent. All sizes $3.45

Natty New Field Mouse Strap Pumps. A snap at $4.95

White Pumps, Straps and Oxfords; rubber heels. All sizes $2.95

Brown Canvas Oxfords, with rubber heels. All sizes $2.95

A Line of High Cut White Boots. All small sizes. Values to $4.50 ..... 39c

SATURDAY FAMILY SAVINGS

Boys' Running Shoes. 11-13 ..... $1.00

Child's Kid Slippers. 3-6½ 85c

Big Girls' Patent Sandals $2.65

Big Bottle White Canvas Cleaner 8c

Girls' Sandals, white or brown 99c

Boys' Basketball Boots. 11-13 ..... $1.75

Kiddies' Tan Calf Sandals $1.35

Kiddies' Elk Play Shoes $1.35

Kiddies' Patent Sandals $1.45

NURSES' WHITE BOOTS

Special Purchase. Low heels for duty. All sizes, 3 to 5½. Value $5.50 ..... $1.89

Ladies' White Canvas Pumps and Oxfords. Broken sizes. To clear 75c

STEWART'S, 1321 Douglas Street

Phone 1670—Private Exchange Connecting All Departments

Vacation Needs Most Economically Filled at This Store

You'll enjoy your vacation to the full if you take a properly selected wardrobe—a plentiful supply of cool clothing, and suitably equipped to indulge in your favorite pastime. All your requirements can be obtained at Hudson's Bay Store at the least possible expense. Note these special offerings for today's shoppers.

Saturday's Shopping Hours

Open 8:30 A.M.; Close 6 P.M.

Bathing Suits and Caps

In the Gayest Colors of the Season

Pure Wool Bathing Suits
Regulation style, in shades of emerald, grey, saxe, sand, with contrasting stripes; sizes 36 to 44. Price **$2.98**

Pure Wool Bathing Suits
In regulation style, in shades of saxe and gold, helio and corn, peacock and fawn, navy and Nile, black and corn, and other shades; sizes 36 to 44. Prices, **$3.50** and **$3.95**

Bathing Caps
In a variety of styles and smart designs. Prices **45¢** to **$1.50**

Rubber Garters to Match Bathing Suits
Per pair ..... **45¢**
—2nd Floor

Children's Vacation Shoes

Leather Sandals
Tan Chrome Leather Sandals, with leather served soles and low heels, full round toes; sizes 8 to 10½. Per pair **$1.50**

Crepe Sole Sandals
White or Brown Duck Sandals, with crepe soles and wedge heels; light, comfortable and serviceable; sizes 7 to 10½. Pair, **$1.25**
Sizes 11 to 2. Per pair **$1.35**

Play or Beach Shoes
Brown or Grey Chrome Leather Sandals and Oxfords, with stout pliable leather welted soles, very low leather heels; sizes 8 to 10½ and 11 to 2. Per pair **$2.75**
—Main Floor

Pretty Summer Dresses

For Girls From 2 to 14 Years

English Voile Dresses
In all-white, with square neck and short sleeves, skirt with double frill or plain style; sash of pink or blue ribbon; sizes 6 to 10 years. Prices ..... **$3.75** and **$3.95**

Ratine Dresses
Straight style, with narrow girdle, trimmed with white organdie or embroidery; in rose, helio, peach and blue; sizes 8 to 14 years. Prices ..... **$3.75** and **$4.75**

Check Gingham Dresses
With round neck and short sleeves, smart piping of contrasting shade. Bloomers to match. Ideal for beach wear, in green and white, mauve and white, blue and white; sizes 2 to 6 years. Price **$1.50**

Gingham Dresses
Check Gingham Dresses, with white collars and embroidery trimming. Bloomers to match. Come in blue and white, orange and white, pink and white; sizes 2 to 6 years. Price **$2.25**
—2nd Floor

Children's Hats

Values to $5.00 for $2.50

Smart Little Hats of good quality straws and fancy braids, in colors of navy, fawn and brown. Nicely trimmed with ribbon bows. All excellent shapes. Values to $5.00. Sale, **$2.50**
—2nd Floor

Yardley's Toilet Articles

Perfumed with "a bit of Old England." The dainty perfume of Mitcham's Lavender throughout the entire line.

Vacation Skirts

In Cream Crepe and Cream Flannel

Cream Crepe Frock Skirts
Made from fine quality Armure Crepe, in box and novelty pleated styles, on good wearing camisole tops; sizes 16 to 42. Price **$4.50**

Flannel Frock Skirts
Fashioned from fine cream broadcloth, flannel in various pleatings on camisole tops. Ideal for tennis; sizes 16 to 40. Price **$4.75**
—2nd Floor

Vacation Blouses

Extra Values

Dimity Blouses
Made with Peter Pan collar and turn-back cuffs, trimmed with pearl buttons and imitation filet lace; tuck-in style only. Shown in sand and white.
Sizes 36 to 46. Price **$3.50**

Hand Made Voile Blouses
In white only, with long collar, cascade and turn-back cuffs, finished with hand drawn work and filet lace. Sizes 36 to 46. Price **$8.50**
—2nd Floor

Women's Khaki Overalls, $1.98

Full cut garments, with bib, two patch pockets and adjustable band at ankle. Today **$1.98**
—2nd Floor

Women's Summer Underwear

Fine Cotton Vests
In opera top style with ribbon straps and sleeveless, with beading top. Sizes 36 to 42. Price ..... **49¢**

Cotton Lisle Bloomers
With elastic at waist and knee, full cut garments with gusset. Come in helio, sand, shell, white and black. Sizes 36 to 44. Priced at ..... **50¢**

Italian Silk Vests
In opera top with ribbon straps; also built-up shoulders. Shown in pink, white, orchid, black and natural. Not all sizes in any one color. Regular $3.75. Sale **$2.98**
—2nd Floor

The Magic Reducing Girdle

The Magic Reducer is a scientific girdle of pure gum rubber. It is so constructed that it conforms the waist and hips. It is excellent as a flesh reducing girdle, and by reason of scientific construction it acts as a stimulating massage. Magic Reducer may be worn with a well fitting elastic corset. Sold at the Corset Section. Price **$9.75**
—2nd Floor

Today's Specials in Drug Sundries

Luxor Cold and Vanishing Cream, value 75c for ..... **63¢**
Melba Face Powder, large size, value 75c for ..... **59¢**
La Belle Vanishing Cream with Peroxide, value 40c for ..... **29¢**
Hertz I. D. Fluid, destroys flies and mosquitoes ..... **75¢** and **$1.25**
Creosote Disinfectant, medium size, for ..... **19¢**

Elizabeth Arden Preparations

They are the result of really scientific study of the modern needs of attaining and keeping beauty. We carry a full line in our Drug Department.

Specials at the Notion Counter

Hose Supporters
Children's Hose Supporters, in black only; small sizes. Regular value 25c. Sale Price, pair ..... **10¢**

Mending Wool
English Imported Mending Wool on cards, all shades. Sale Price, 12 cards for ..... **25¢**

Pin Sheets
Contains 300 best Brass Pins, assorted sizes. Regular value 40c. Sale Price ..... **25¢**

Variegated Rick-Rack Braid
In red and white, blue and white, pink and white; 3 yards in a piece. Sale Price ..... **10¢**

Cash's Trimming
In pink, blue and red. Suitable for trimming dresses; 4 yards in a piece. Regular value 40c. Sale Price ..... **25¢**
—Main Floor

Two Excellent Values in Stylish Wool Cardigans

Sleeveless Cardigans, with plain knit backs and silk and wool fronts, in pretty color combinations such as grey and saxe, Irish and white, confetti and white, sand and lemon, white and lemon. Fasten with four link buttons. Sizes 36 to 42 ..... **$4.98**

Similar garments to above in the same pretty styles but with long sleeves.
Today **$6.50**
—2nd Floor

Dainty Wash Frocks

For Vacation Wear

Special Low Prices for Today

Frocks of Chambray and Gingham
In simple styles, with linen collar and cuffs or braided designs. Come in shades of blue, sand, orange, lemon, apricot and helio. Sizes 36 to 42.
Price **$4.50**

Voile, Ratine and Chambray Frocks
Metallic Spotted Voile, Fancy Striped Ratine and Fine Chambray Dresses. Straight line models, some with elastic waist with trimming of fancy muslin, pleating, organdie and applique of self material; short and three-quarter-length sleeves; all new colors.
Sizes 16 to 40. Price **$5.95**
—2nd Floor

Our Great July Clearance Sale

Commences Monday

See the wonderful bargains in our windows and read our big double page advertisements in Saturday evening's Times and Sunday morning's Colonist

Thousands of Lines of Seasonable and Dependable Merchandise Clearing at Greatly Reduced Prices

Vacation Luggage

Hudson's Bay Dependable Qualities at Hudson's Bay Low Prices

When your luggage accompanies you up the steps of the hotel, does it speak of its owner's good taste and careful choice? Is it sufficiently up to date to contain your carefully chosen vacation wardrobe? You need have no worries on this score if you select it at Hudson's Bay. While prices are quite reasonable, you can depend absolutely on the qualities.

Dress Trunks
Extra well built trunks, made of three-ply material throughout, fibre covered and closely studded heavy fibre binding, fitted with double draw bolts and good lock, with two inside trays.
33-Inch. Price **$22.50**
36-Inch. Price **$23.50**
39-Inch. Price **$24.50**

Steamer Trunks
Metal Covered Steamer Trunks of three-ply material, with tray; 36-inch size. Price **$11.25**
Canvas Covered Steamer Trunks, extra strong; 36-inch size **$13.50**

Suitcases
Black Walrus Grained Leather Suitcases, with two outside straps, nickel fittings, cloth lined, extra well finished.
24-Inch size. Price **$13.95**
26-Inch size. Price **$14.50**

Genuine Walrus Club Bags and Suitcases at 20% Off

Suitcases
Silk lined; 20-inch size **$34.00**
24-Inch size **$49.75**

Club Bags
18-Inch size. Price **$29.75**

Kit Bags
22-Inch size. Price **$52.95**
—Lower Main Floor

Saturday Savings in the Wash Goods Section

A visit to our Wash Goods Section today will prove not only profitable but interesting. We have recently effected certain alterations on this part of the main floor, providing more space for displays and greater convenience for our patrons to make selections. The following are two of the special offerings for today's shoppers.

High-Grade Ratines, Regular 79c for 49c Per Yard
In all wanted shades, including almond green, rose, grey, sand, mauve, orange, pink and white; 36 inches wide.

French Novelty Ratines, Regular $1.75 For $1.19 a Yard
Comprising a fine assortment of the newest stripes and plaid effects in superb color combinations.
—Main Floor

Gloves and Hosiery

For Vacation Wear

12-Button Length Chamoisette Gloves
With three dome fasteners, self points; in shades of mode, brown, grey, black and white; sizes 6 to 7½. Per pair **$1.15**

Kayser Silk Gloves
Wrist length, with two dome fasteners and self stitched points, made of good quality silk with double finger tips; in mastic, pongee, brown, beaver, mode, black and white; sizes 6 to 7½. Per pair **$1.50**

Kayser Silk Gloves
12-Button length, with two dome fasteners, self points; in mastic, brown, grey, black and white; sizes 6 to 7½. Per pair, **$1.75**

Mercerized Lisle Hose
With elastic ribbed tops, also with fancy clocks and hemmed tops, spliced heels and toes; in black, white, brown, dove and beige; sizes 8½ to 10. Pair, **69¢**

Ribbed Lisle Hose
With hemmed tops and reinforced heels and toes, a good wearing silk lisle, in black, brown, grey, white, beige and lark; sizes 8½ to 10. Pair, **$1.00**

Pure Thread Silk Hose
With ribbed tops and spliced heels and toes; in suede, brown, black and white; sizes 8½ to 10. Per pair **$1.29**
—Main Floor

Vacation Needs

In Men's and Boys' Wear

Men's Porous Knit Combinations
White Cotton Porous Knit Combinations, with short sleeves and knee length, the most comfortable garment for hot weather wear; sizes 34 to 44. Per garment **$1.50**

Men's Balbriggan Underwear
Fine Natural Shade Balbriggan, Penman's make; in sizes 34 to 44. Will wash and wear well. Per garment ..... **85¢**

Boys' Cotton Bathing Suits
Heavy Cotton Bathing Suits, in grey, navy and green shades, with contrasting stripes; sizes to fit boys 4 to 14 years ..... **69¢**

Boys' Cool Crash Hats
English-Made Crash Hats, with a wide brim to shade the face and neck. Washable hats to fit boys 4 to 14 years. Regular value 75c ..... **59¢**

Boys' Tweed Bloomers
Strong grey and brown union tweeds in bloomer style, with patent knee fastener, lined throughout; sizes to fit boys 9 to 16 years. Regular values to $2.75. Per pair **$1.95**

Boys' Oliver Twist Suits
Made from strong khaki twill in Oliver Twist style, with pearl buttons and open neck; sizes 2, 4 and 6 years. Price **$1.39**
—Main Floor

Week-End Groceries and Provisions

Finest Quality Alberta Creamery Butter, per lb. ..... **39¢**
3 lbs. for **$1.15**
Finest Seal of Quality Creamery Butter, per lb. ..... **41¢**
3 lbs. for **$1.20**
Pure Bulk Lard, per lb. ..... **17¢**
3 lbs. for ..... **50¢**
Choice Side Breakfast Bacon, lb., **30¢**
Finest Peameal Back Bacon, lb. ..... **33¢**
Choice Quality Old Canadian Cheese, per lb. ..... **28¢**
Finest Quality Swift's Premium Side Bacon, per lb. ..... **55¢**
Little Pig Pork Sausages, per lb., **23¢**
2 lbs. for ..... **45¢**
Hudson's Bay Co.'s Special Breakfast Tea, per lb. ..... **55¢**
3 lbs. for **$1.60**
Hudson's Bay Company's Freshly Roasted Pure Coffee, per lb. ..... **35¢**
3 lbs. for **$1.00**
Finest Quality B.C. Granulated Sugar, 20-lb. paper sack **$1.72**
Five Roses, Royal Household and Purity Flour, 98-lb. sack **$3.60**
49-lb. sack **$1.85**
24-lb. sack ..... **95¢**
Fairbanks' Gold Dust Washing Powder, in packets, handy for the sink. Per packet ..... **15¢**

Fruit and Vegetables

Fresh Loganberries, 3 boxes for **25¢**
Local Raspberries, per box ..... **15¢**
Local Cherries, per lb. ..... **15¢** and **20¢**
Dessert Peaches, per dozen ..... **40¢**
Extra Fine Cantaloupes, each ..... **20¢**
Valencia Oranges, per dozen ..... **30¢**, **40¢** and ..... **50¢**
Sunkist Lemons, per dozen ..... **35¢**
Hothouse Tomatoes, per lb. ..... **30¢**
Local Cucumbers, each, **15¢** and **20¢**
Cabbage, carrots, beets, new potatoes, green peas, etc., fresh daily.
—Lower Main Floor

Counter Special, 3 Till 5 P.M.
Sweet Valencia Oranges, nice picnic size ..... 2 dozen for **25¢**

Candies for the Picnic

Assorted Fruit Humbugs, special at, per lb. ..... **35¢**
H. B. C. Assorted Chocolates, special at, per lb. ..... **37¢**
Sugar Coated Peanuts, special at, per lb. ..... **36¢**
Fresh Broken Butterscotch, special at, per lb. ..... **38¢**
Jelly Beans, special at, per lb. ..... **20¢**
—Main Floor

Shop in Cool Comfort

Even on the very warmest of days this store will be found pleasantly cool because of our modern ventilating plant, which provides for a continual change of air every three minutes. First passing through a water screen the air is thoroughly purified and cooled and then circulated throughout the store by means of powerful air pumps. No other building in the city is scientifically ventilated in this manner, and nowhere else is shopping so pleasant. If you would shop in cool comfort, shop at Hudson's Bay.

When You Play the Game You Like Best

Vacation time is the time for sports. Choose your game and play it with a vim. It's the best known cure for jaded nerves—makes you feel fit and ready. Our Sporting Goods Department is ready with all necessary equipment to help your game.

Special Rustless Golf Irons, including Maxwell flanged sole irons, smooth calf leather grip. Splendid value at **$4.95**

Our Special Carnoustie Golf Clubs, right and left hand, wood or iron. Special **$2.49**

Silver King and Dunlop Golf Balls, each ..... **75¢**
Per dozen **$8.75**

The Hudson Tennis Racquet, a great value at **$2.95**

The "Winner" Racquet, with the double string centre **$3.50**

"Emblem" Racquets, for ladies; shaped handle **$6.75**

Challenge Racquet, oval frame, reinforced throat **$8.75**

Vaco Tennis Racquet Grip ..... **55¢**

Split Cane Fly Rods, three joint, complete in case **$3.00**

Silk Casting Lines, 25 yards ..... **95¢** to **$2.00**
—Main Floor

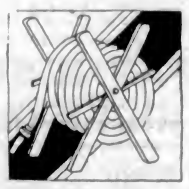

50-Ft. Garden Hose

Complete With Couplings and Nozzle

For $5.25

½-Inch 3-Ply Pure Rubber Garden Hose in 50 ft. lengths, each complete with couplings and nozzles. Special **$5.25**

Saturday Values in Chinaware

Cups and Saucers
Plain White Cups and Saucers, large size. Price ..... 4 for **50¢**

Tumblers
Just the kind for camp use, in plain glass and optic effect; medium weight. Price ..... 6 for **48¢**

Glass Fruit Dishes
The right kind for fruit or salad, nice clear glass. Each ..... **39¢**

Covered Glass Pickle Dishes
Most useful for camp use, can be used as a covered sugar pickle jar or jam jar. Price ..... **35¢**

Covered Butter Dishes
Medium Size Covered Butter Dishes for camp or kitchen use. Price ..... **35¢**

Dinner Plates
English Semi-Porcelain Dinner plates for kitchen or everyday use, in gold band design. 4 for ..... **68¢**
—Lower Main Floor

Bed, Spring and Mattress, $19.75

A serviceable bed outfit consisting of a Simmons' white enamel iron bed, double woven wire spring with steel band supports and an all-felt mattress built in layers and covered in fine art ticking. This outfit complete in any stock size. Price **$19.75**

Hudson's Bay Company.

Incorporated 2nd May, 1670

Social Events

Silver Anniversary

Mr. and Mrs. H. J. O'Leary, 1029 Empress Avenue, who celebrated their silver anniversary on Saturday, June 28, were unexpected hosts on Monday at a surprise party, arranged by their friends who came to offer their felicitations. Mrs. O'Leary, as Miss Mary Conlon, of Ontario, was married twenty-five years ago to Mr. Harry J. O'Leary, a then newly-arrived Novia Scotian, at St. Andrew's Cathedral, by Rev. Father Altoff. Mr. and Mrs. O'Leary have made their home continuously in this city since their marriage and have never wavered in their loyalty to their adopted city. Their son, Clement, was educated and is now in business here; and their daughter, Miss Gertrude, has just graduated from the commercial class of St. Ann's Academy, and is a popular member of the younger set. Mr. O'Leary is deputy chief of the detective bureau and by the tactful and conscientious performance of his duty has won the esteem of all. The arrangements of the party were most complete and those present greatly enjoyed dancing the dances of twenty-five years ago and singing old-fashioned songs. Delicious refreshments were served from a supper table daintily decorated with bridal roses and ferns. Hon. John Hart proposed the health of the bonnet in a very neat speech of happily chosen words. Mr. O'Leary responded. Mr. and Mrs. O'Leary were presented with a handsome silver service by their friends. The guests included: Hon. John and Mrs. Hart, Mr. and Mrs. F. J. Sehl, Mr. and Mrs. J. D. O'Connell, Mr. and Mrs. M. Steele, Mr. and Mrs. F. W. Nolte, Mr. and Mrs. F. I. Doherty, Mr. and Mrs. E. A. Colbert, Mr. and Mrs. W. E. Regan, Mr. and Mrs. Trembley (Chapleau, Que.), Mr. and Mrs. P. L. O'Connell, Miss Margaret Donaldson (Toronto), Mrs. Harry Nesbitt, Mr. and Mrs. M. Sweeney and others.

* * *

Novelty Club Entertains

Charming in every detail and attended by a large number of guests was the dance given last night at the Royal Victoria Yacht Club by members of the Novelty Club. The hostesses of the evening were the Misses Betty Savannah, Dorothy Schwengers, May Sims, Grace Trimble, Elise Oliver, Dorothy Hicks, Helga Cody-Johnson, Violet Horn, Muriel Henderson, Claire Moody, Grace Elliott, Dorothy Ayton.

* * *

School Entertainment

The eleventh annual party of St. Christopher's School was held on Thursday, by the kindness of Mr. John D. Virtue, in the beautiful grounds of the Oak Bay Hotel. About eighty parents and visitors watched the games of some seventy children. Tea and ices were served under the trees, and the glorious weather helped to make a very happy day.

* * *

Return From Cumberland

Mr. and Mrs. J. E. Hamilton and family, including Mrs. Hamilton's father, Rev. J. J. Armstrong, have returned to Victoria from Cumberland and will again occupy their home, 1529 Vining Street. Mr. Hamilton has been principal of the Cumberland High School for the past year.

Leaves for Home

Mrs. M. Leiser and son Robert, of Portland, Ore., have been the guests of the former's brother and sister-in-law, Mr. and Mrs. D. Fowler, 419 Henry Street, for the past three weeks, having come here to meet their nephew and cousin, who is on board H.M.S. Dauntless.

* * *

Here for Summer

Mr. and Mrs. Holt Cookingham and Mr. Prescott Cookingham, of Portland, arrived in Victoria yesterday. For the Summer months Mrs. Cookingham will reside in Victoria, having taken Miss Dupont's home for that time.

* * *

Going to England

Miss Marjorie Robson, daughter of Rev. John Robson and Mrs. Robson, of Moss Street, is leaving for the East on route for Europe, where she will make a holiday tour for the next few months.

* * *

Tennis Party

Mrs. Raymond Castle, 1220 Manor Road, entertained at a delightful tennis party, of eighteen guests, yesterday afternoon at the Summer home of her father, Dr. R. L. Fraser, in Saanich.

* * *

From Seattle

Mr. and Mrs. Hugh Smillie and little daughter, Edna May, have arrived from Seattle and will be the guests of the Robert Gillespies, 1256 St. Denis Street, Oak Bay, over the week-end.

* * *

Vancouver Visitors

Mrs. E. G. Cowper and her daughters, the Misses Gwendoline and Dorothy Cowper, of Marpole, Vancouver, are the guests of Mr. and Mrs. R. E. Hose, 410 Simcoe Street.

* * *

Here for Summer

Mr. and Mrs. George E. Fouiger and family, of Saskatoon, Sask., are visiting Mrs. Stroud L. Redgrave and the Misses Redgrave, 619 Harbinger Avenue, for the Summer months.

* * *

Honors Miss Turner

Mrs. Fleet Robertson entertained on Thursday afternoon at her home on Rockland Avenue with five tables of mah jong in honor of Miss Nellie Turner.

* * *

Returns Home

Miss Kathleen Neame has returned to Shawnigan Lake after attending the Light Cruiser Squadron dance on board H.M.S. Delhi and Dauntless Thursday night.

* * *

Back From Ottawa

Dr. H. E. Young, secretary of the Provincial Board of Health, returned to the city on Thursday morning from a trip to Ottawa on departmental business.

* * *

Visits Parents

Miss Isobel Miller, of the Vancouver teaching staff, is spending the Summer with her parents, Mr. and Mrs. S. P. Miller, 1563 Monterey Avenue, Oak Bay.

* * *

Guests at "Hood" Dance

Mrs. Edward Molyneux and Miss Innes Bodwell, of Victoria, are spending a few days in Vancouver, and were among the guests at the dance given on H.M.S. Hood.

* * *

On Month's Visit

Mrs. Gordon Simpson, 659 Niagara Street, has left on an extended visit to Mr. and Mrs. C. Napier Gowen, Jr., Vancouver.

* * *

Visits Cousins

Miss Jessie Elliott, of Vancouver, is the guest of her cousins, the Misses Elliott, Bank Street, for several weeks.

* * *

At Summer Camp

Mrs. Ainsworth-Ball and family, of 1328 Balmoral Road, are staying for the next two months at their Summer camp at Cadboro Bay.

* * *

Visiting Alaska

After spending a year in Victoria, Mrs. and Miss Oster left on the Princess Louise for Alaska before returning to their home in Toronto.

* * *

Leave on Visit

Mrs. James McGregor, accompanied by Miss Helen Gibbs, have gone to Harrison Hot Springs to spend a few weeks.

* * *

Away a Month

Mrs. J. W. Lennox and daughter, Jean, 1216 Rockland Avenue, are leaving today for Parksville, where they will spend a month.

* * *

Winnipeg Guests

Mr. and Mrs. R. Ross Sutherland, 933 Foul Bay Road, have as their guests Mrs. Andrews and Miss Ruth Cutley, of Winnipeg, Man.

* * *

At Strathcona

Mrs. Hodder, who has been on an extended visit in the Old Country, has returned to the city and is a guest at the Strathcona Hotel.

* * *

Leave for Port Angeles

Mr. and Mrs. Albert Taylor have left for Port Angeles, where they will make their home.

* * *

Goes to Berkeley

Mrs. D. L. Hickey left for her home in Berkeley, Cal., after visiting relatives here for two months.

* * *

Visits Vancouver

Mrs. R. A. Green, of Victoria, is visiting Mrs. Hopkins, Vancouver, for a few days.

* * *

Back From Sound

Mrs. Charles F. Gardiner arived home Thursday after visiting friends in Tacoma and Seattle, Wash.

JAMES ISLAND

Dakin-Wilde

A wedding of local interest was celebrated at Holy Trinity Church, San Francisco, on June 14, when Miss Dorothy Wilde, daughter of Mr. and Mrs. Wilde, of Santa Barbara, California, was married to Mr. William Brandwood Dakin, only son of Mr. and Mrs. A. J. Dakin, of James Island, B.C. The honeymoon was spent in the mountains, at Ben Lomond, Santa Cruz, in a delightful Summer home lent by mutual friends. Mrs. A. J. Dakin hopes to visit the young couple at their home in San Francisco some time in July.

* * *

Successful Pupils

The following pupils were successful in obtaining rolls of honor at the James Island School: Senior School—Proficiency, Nan Thompson; deportment, Walter Meredith; regularity and punctuality, Elsie Lake, Barbara Petrce, Edna and Cecil Dixon. Junior School—Regularity and punctuality, Minnie Rowbottom; deportment, Ernest Ford; proficiency, Robert Lyons.

* * *

At Vancouver

Master Ray Rivers left here on Tuesday for Vancouver, where he will visit his sister for an extended holiday. Mr. R. Rivers, of Nanaimo, is visiting his brother and sister-in-law, Mr. and Mrs. W. E. Rivers.

* * *

Back From Ganges

Miss Jill Biller returned home from Ganges on Sunday, where she was the guest of Mr. and Mrs. N. Wilson. Shirley and Biddy Wilson returned with her.

* * *

Week-End Visitor

Miss Ella Brown, of San Francisco, who formerly resided here, was the guest of Mr. and Mrs. C. M. Holland last week-end.

* * *

Go Camping

Mr. J. Malcolm and D. A. McNaughton motored to Cameron Lake on Sunday to spend a few days camping.

* * *

Seattle Visitors

Mr. and Mrs. (Doctor) Anton Governius, of Seattle, are the guests of Mr. and Mrs. N. Moore and expect to return to their home on Sunday.

* * *

Week-End Guests

Mr. W. Christopher and son, Arthur, spent last week-end with Mr. E. A. Eyres.

CHEMAINUS

Miscellaneous Shower

Last Sunday afternoon the home of Mrs. R. B. Halhed was the scene of a very happy party, when Mrs. Halhed, Mrs. Cryer, Mrs. Ross and Mrs. M. F. Halhed were joint hostesses to over fifty guests who assembled to give Miss Veta Monk, who is shortly to be married, a miscellaneous shower. A delicious tea was served at four o'clock in the dining-room and the veranda; immediately afterwards everyone went into the drawing-room. On the centre table was a large basket beautifully decorated with evergreen and roses and a suitably inscription in illuminated letters. When the flowers were removed, the basket was found to be full of presents, which the bride-to-be soon began to unwrap and a most breathless and interesting time began. Miss Monk was perfectly charmed with all the lovely gifts, and thanked everyone for their thought for her. Amongst those present were Mrs. Halhed, Mrs. Cryer, Mrs. Ross, Mrs. M. F. Halhed, Miss Monk, Mrs. Caswell, Mrs. Rivett-Carnac, Mrs. Cathcart, Mrs. I. P. Smith, Mrs. A. G. McInnes, Mrs. McDonald, Mrs. Cummin, Mrs. T. H. Porter, Mrs. W. J. Porter, Mrs. A. Howe, Miss Florence Howe, Miss Byrd, Miss Ledingham, Mrs. Longridge, Miss Peggy Dyke, the 1st Chemainus Girl Guides and many others.

* * *

Leave for Vancouver

Mrs. Arthur W. McDonald and her daughter, Miss Ethel McDonald, have left the district and will join Mr. McDonald in Vancouver, where he is working as filer for the McNair Lumber & Shingles, Ltd.

* * *

Leaves on Holiday

Master Jack Howe left July 1 for Clayquot, where he will me the guest of Mr. and Mrs. Dawley during the school vacation. He was accompanied as far as Victoria by his mother, Mrs. Matthew Howe.

* * *

Goes to See Fleet

Mr. Harold Howe has returned home from a very pleasant visit to Vancouver, where he went to see the fleet. He was the guest of Mr. and Mrs. Robert Fetterly, Kerrisdale.

* * *

Leave for Bellingham

Mrs. Morgan and Mrs. Hudson, who have been the guests of Mr. and Mrs. Gunner Jacobson, have returned home to Bellingham, U.S.A.

* * *

Victoria Visitors

Mr. and Mrs. Harold Robertson have rented Mr. H. E. Donald's house for a month while Mr. and Mrs. Donald are camping.

* * *

Return From Capital

Mr. and Mrs. E. M. Anketell-Jones and their small son, of Fullers Lake, have returned from a very pleasant holiday spent in the Capital.

* * *

Here for Holidays

Miss Elsie Jacobson and her brother, Master Leroy Jacobson, are home from Vancouver for the school holidays.

* * *

Goes to Terminal City

Miss Rosina Lepper is holidaying in Vancouver, the guest of her uncle and aunt, Mr. and Mrs. William Pilcher.

* * *

Back From Vancouver

Miss McDonald, of the local hospital nursing staff, has just returned from a three weeks' visit to her parents in Vancouver.

* * *

Visits His Uncle

Mr. Fred Chatters, of Nanaimo, has been the guest of his uncle, Mr. Matthew Howe, for a week.

* * *

Visits Parents

Miss Laferre is visiting her parents in Vancouver. She expects to be away three weeks.

* * *

Back From Convention

Dr. H. B. Rogers has returned home from Vancouver, where he was attending the medical convention.

* * *

Goes to Duncan

Mrs. Beacham was the guest of Mrs. John Anderson, Duncan, last week.

* * *

Motor to Nanaimo

Mrs. A. Howe and Mrs. Alex. Dunn and Mr. A. Howe, Jr., motored to Nanaimo Dominion Day.

* * *

Vancouver Guest

Mrs. Margaret Morrison, of Vancouver, is the guest of Mrs. and Mrs. Jacobson.

* * *

Returns Home

Mr. Peter Wyllie is home for a holiday from Roche Point.

PARKSVILLE

Home for Summer

Miss Alice Smith, daughter of Mr. and Mrs. A. Loddington Smith, arrived home from Queen Margaret's School, Duncan, for the Summer holidays.

* * *

On Brief Visit

Mr. and Mrs. Hough, of Courtenay, spend July 1 in Parksville, their many friends here being glad to see them once more.

* * *

From Vancouver

Major Ben Harrison, from Vancouver, is spending a few days in Parksville.

* * *

Go to Vancouver

Mr. and Mrs. W. Galpin Brice are spending a short holiday in Vancouver.

* * *

Visit Vancouver

Mrs. A. and Mrs. A. W. Braddock left on Wednesday for a short visit to Vancouver, B.C.

* * *

Goes to Capital

Mrs. Osborne left for Victoria on Wednesday for a short holiday.

Fashions and Foibles

By Shirley Sharon

For the Summer vacation either at the shore or in the country, in "the great open spaces" of the West or in the conventional resorts of the East, the sports costume is universal.

A London jury, after looking over a collection of French models, reached the conclusion that women's dress was becoming standardized. Certainly a sports costume with its slip-over blouse and wrap-around skirt is a type that one sees everywhere on smartly dressed women. The sleeveless blouses are made of the tub silks, silk broadcloth, crepe de Chine, pongee, etc., and the skirt usually of flannel or camel's hair. Paris has introduced the tricorne hat in an effort to break the strangle hold of the cloche and it is proving very successful.

IMPERIAL VETERANS FETE BLUEJACKETS

Young Ex-Service Unit in City Gives Farewell Concert to Men of Light Cruiser Section of Squadron

Over three hundred members of H.M.S. Delhi, H.M.S. Danae, H.M.S. Dauntless and H.M.S. Dragon, the four ships comprising the Light Cruiser Section of the British Special Service Squadron, were guests of the Imperial Veterans in Canada, Victoria Unit, No. 2, last night in that organization's headquarters, at 738 Yates Street, and thoroughly enjoyed the fine programme and hospitality accorded during the evening.

The Imperial Veterans, although the youngest soldier unit in Victoria, and as yet but in its infancy, was the first ex-service body in the city to hold a smoker in honor of the men of the visiting fleet, and the last to conduct such an entertainment before their departure. On the former occasion, the programme was rendered by the men of the Dauntless, and a fine variety of turns was given, each meeting with enthusiastic approval.

The four ships comprising the Light Cruiser Section of the Squadron leave this port today, and the bluejackets last night attended the final smoking concert to be given them in the city. The Imperial Veterans proved admirable hosts, and every sailor who was present will carry away with him happy recollections of the splendid time he spent on his last night in the port of Victoria.

The programme last night was staged by the men of the Delhi, and their efforts in entertaining the boys in blue were most successful, each item being greeted with liberal applause. Several local artists contributed to the enjoyment of the occasion by rendering well-received numbers, while community singing was also one of the features.

Officials and members of the Imperial Veterans' Association were the recipients of many congratulations on their farewell to the visiting "jolly tars" on the eve of the departure of the sailors from Vancouver Island.

WEDDINGS

Dey-Marcuse

A pretty wedding took place at Breadalbane, 1185 Fort Street, last evening, when Major the Rev. Dr. Campbell, celebrated the marriage of Mr. Robert Arthur Dey and Miss Henrietta Rose Marcuse, both of Seattle. The bride was charming in a gown of dark tricotine with hat en suite. Mr. and Mrs. Dey will spend a honeymoon in Victoria, after which they will make their home in Seattle. They are both natives of U.S.A.

Kerosene is used as a lubricant when milling aluminum.

NANAIMO WEDDING

A very pretty wedding was solemnized on Tuesday at the Haliburton Street Methodist Church, when Miss Mary Roberts Jarvie, daughter of Mr. Wm. Jarvie, was united in marriage to Mr. Robert Husband, of the staff of the Royal Bank, and son of R. P. Husband, Vancouver. A large number of out-of-town guests attended the ceremony, those from Victoria being Mr. and Mrs. W. Rowan and Mrs. J. A. Anderson. Mr. and Mrs. Husband will reside in Nanaimo.

Changing the color of warning signals from red to some other color has recently been considered.

THIS IS THE BOYS' BOOT THAT HAS GROWN FAMOUS

Box calf uppers, oak tanned soles, screwed and stitched, dressy and durable. All sizes. Regular price $4.50 ..... $2.98

The General Warehouse

527 Yates St.—Phone 2170

COPAS & SON'S
GROCERY AND PROVISION PRICES
Read Below—All Good Value for Your Money

BUY FLOUR NOW
Maple Leaf or Purity, 49-lb. sack $1.85
Fresh Alberta Butter, 2 lbs. for 75c
Independent Creamery Butter (nothing nicer), per lb. 40c
Malkin's Best Marmalade, 4-lb. tin 75c
Pure New Season's Strawberry Jam, 4-lb. tin 73c
Peters' Home-Made Marmalade, per tin 65c
Malkin's Best Jelly Powder, 3 pkts for 25c
Fresh Roasted Coffee, 3 lbs. for $1.00

Nice Orange Pekoe Tea, 3 lbs. for ..... $1.58 or, per lb. ..... 55¢
HERRINGS IN TOMATO SAUCE, large tin 5c
Selected Picnic Hams, per lb. 15c
Montserrat Lime Juice, per bottle, 85¢ and 50c
Oatmeal Toilet Soap, 6 cakes for 25c
Nice Juicy Oranges, per dozen 15c
Heinz Pork and Beans and Tomato Sauce, 2 cans for 25c
Good Table Vinegar, large bottle 18c

Fresh Fruit and Vegetables of All Kinds. See Our Windows

COPAS & SON — Anti-Combine Grocers
Corner of Fort and Broad Streets — Phones 94 and 95

Anchorage Tea Gardens
Brentwood Bay
The Anchorage Tea Rooms and Gardens have been designed for the pleasure of all who love out-of-doors and Nature at her best.
Private Parties Catered To
Boats, Canoes and Fishing Tackle Can Be Rented

Cook Electrically
Cool, Clean, Convenient

Special Low Terms on

WESTINGHOUSE ELECTRIC RANGES
$9.75 Cash

and the balance arranged to suit your convenience, will place one of these high-grade, efficient ranges in your home, connected up ready for use.

Why deny yourself any longer the comfort and convenience of cooking electrically?

Free Set of Cooking Utensils with every Westinghouse Range.

BRITISH COLUMBIA ELECTRIC RAILWAY CO.

Come to Us in Time
And Save Trouble and Money
WENGER
The Swiss Watchmaker
623 Yates Street

Special Values for June Brides
A Large Selection of Every Kind of Home Furnishings
Home Furniture Co.
Fred Bartholomew
712 Fort Street — Ritz Building — Phone 8119

COAL
Phone Us for
WELLINGTON COAL
and
COMOX FURNACE COAL
The Island's Best
RICHARD HALL & SONS
1232 Government Street
Phone 83

Shirts MADE TO MEASURE
Zephyrs, Pall Malls, Fancy Soisettes, Broadcloths, Etc.
604 Yates Street — Suite 4

The Bishop Strachan School
College Heights Toronto
A Church Residential and Day School for Girls
Established over Fifty Years.
All Departments from Kindergarten to University Matriculation.
Principal: Miss Walsh, M.A., Dublin.
Teacher's Certificate, Univ. of Cambs., Eng.
School reopens Sept. 18th.
Boarders returning Sept. 17th.
New Boarders Sept. 14th.
FOR CALENDAR APPLY TO THE BURSAR

From the English Mills Direct to the Victoria Public
The British Ready-to-Wear, Ltd.
Phone 1946
755A Yates Street — Mrs. S. S. Ready, Managing Director

Wish to announce that they have secured direct from the English mills a large supply of

30 LADIES' KNITTED SUITS

and will offer them for sale at 755A Yates Street (two doors from the Dominion Hotel, Yates Street), today, Friday and Saturday of this week.

Remember, this is an opportunity of getting one of these fashionable Genuine English Suits at the greatest bargain price ever offered to the Victoria public.

FROM $10.00 TO $32.00

The usual prices are from $20.00 to $50.00

3 DAYS ONLY, TODAY, FRIDAY AND SATURDAY
JULY 3RD, 4TH AND 5TH

CLARE'S HECLA

The Furnace that "Saves One Ton in Seven"

The success and "Saving" of the Hecla is largely due to one exclusive feature—the patented steel-ribbed firepot, which provides a greater radiating surface, catches all the heat, and prevents waste. Another contributing feature is the grate—equipped with triangular bars, each operating independently—which trims the fire and cleans out the ashes without wasting any of the good live coals.

Patented fused joints prevent leakage, and, with the circular water pan, insure clean heat at the proper humidity for comfort and health.

The Hecla has been pronounced the perfect heating unit by those who have installed it in their homes.

You'll Be Interested in More Complete Details of the "HECLA"

Let us tell you why the Hecla is the most efficient and most economical furnace for you. Mail us the coupon for fully illustrated booklet giving all particulars.

Clare Bros. Western, Limited
WINNIPEG
Saskatoon, Calgary, Edmonton, Vancouver

CLARE BROS. WESTERN, LIMITED,
Dept. S., Winnipeg, Manitoba.
Please mail me fully illustrated booklet giving all particulars of the "Hecla."
Name _____
Address _____

SOLE AGENTS
Phone 7181 — Dominion Plumbing & Heating Co., Ltd. — 733 Fort Street

Capitol Theatre

MISS McEWAN
New York Dramatic Soprano in Song Selections

NOW SHOWING—Feature Presentation
"THE WHITE MOTH"
STARRING
Barbara La Marr and Conway Tearle

A. V. THOMAS on the Capitol Organ

COMEDY
"Up in the Air"

EXTRA
First Exclusive Pictures of the 1924 Grand National Steeplechase

IS YOUR NAME PRINTED HERE?
(A New Name Every Morning—Watch for Yours)
The Capitol Theatre invites Mrs. S. M. Hoffmeister, 1714 Richmond Avenue, and two friends of her own selection, to be its guests any day this week. Please detach this coupon and present to cashier.

DOMINION NOW PLAYING
A Motion Picture Sensation That Will Linger Long in the Memory of All Those Fortunate to See This Great Picture
Lillian Gish
IN
The White Sister

COLUMBIA — TODAY
An Honest Melodrama by Lincoln J. Carter
"THE ARIZONA EXPRESS"
A Romance Brim Full of Adventure—With the Speed of a Mail Train and a Head-On Collision.
Comedy
"Oh Ma the Rent Taker"
A Riot of Fun
"SPEED"
With CHAS. HUTCHISON

BIG DOUBLE BILL
Reg. Hincks Presents
A Pair of Sixes
The Farce That Had All England Laughing
Shirley Mason
in
The New Teacher
Furniture used in this theatre supplied by Weller Bros., Ltd., and Palms by Mrs. Brown.
PLAYHOUSE

THE GORGE
All This Week
"VENETIAN VERSATILES"
With
DOCK VERGE
In Vaudeville and
"THE LADY MINSTRELS"
Mat. Daily, 3 P.M. Evenings, 8
TWO CONCERTS SUNDAY

Y. M. C. A.
Boys' Camp
At Beaver Lake
Boys, 10 and 11 years, July 7 to 14
Boys, 12 to 16 years, July 14 to 28
Swimming Boating Hikes
Crampcraft Baseball
Camp Fires Woodcraft
Sunday Services, Etc.
Reasonable Rates Phone 2980

Get a Bathing Suit
Wool or Cotton—All Sizes
BALBRIGGAN UNDERWEAR
Men's, Youths' or Boys'
LADIES' RIDING BREECHES
BOYS' WHITE KNICKERS
ARTHUR HOLMES
1314 BROAD STREET
Between Yates and Johnson

Capitol Theatre
ALL NEXT WEEK
Alma Rubens
Lewis Stone
AND
Constance Bennett
—IN—
Cytheria
"Goddess of Love"
A Dramatic Revelation of High Society Today
A George Fitzmaurice Production
Presented by Samuel Goldwyn (not now connected with Goldwyn Pictures). Adapted by Frances Marion from the novel by Joseph Hergesheimer.
A First National Picture

FIRST CONGREGATIONAL HAS PICNIC AT LAKE

The annual church and Sunday school picnic of the First Congregational Church was held at Elk Lake on Tuesday, July 1, and proved one of the most successful in recent years.

The Elk Lake Athletic Association picnic grounds at the northern end of the lake proved an ideal spot, providing splendid facilities for bathing, diving, boating and field sports.

Tallyhos left the church at 9 a.m., being well filled with happy holiday makers. On arrival at the grounds, bathing was the biggest attraction of the day, the children enjoying the water immensely.

A fine programme of sports was run off successfully by the members of the "Um Tombi" class of boys, Mr. Masters being in charge of the events.

Ice cream, candy, etc., were on sale during the day and proved quite an added attraction. A motor boat was secured for the day and proved quite popular with the younger children, Rev. Mr. McMinn being the engineer in charge.

Prizes were distributed to the winners of the sporting events and after a further programme of games the picnickers returned home after a most successful day.

ALEXANDRA REVIEW, W.B.A.

The second June meeting of Queen Alexandra Review, W.B.A., was held in the Native Sons' Hall, Pandora Street, Thursday last.

Mrs. Maxwell was elected finance keeper, Mrs. A. J. Ball having resigned.

A committee was oppointed with Mrs. Hoey as convenor to raffle a valuable oil painting.

It is requested that all members attend the next regular meeting to discuss the change of meeting nights.

The annual W.B.A. picnic will be held at Cordova Bay July 12.

After the meeting closed a social hour was spent and refreshments served.

Glorious Fourth's Victim

CHICAGO, July 4.—The first celebrant of the Fourth to lose his life in Chicago was Charles Kruger, 19 years old who died after being shot through the stomach by his chum, August Tamburrino. The shooting was accidental, done with a revolver used as a holiday noisemaker. Tamburrino was held by the police.

Vienna, Austria, has a municipally owned funeral street car

At the Playhouses

CAPITOL THEATRE Strong drama amidst colorful backgrounds that range from lurid settings of the night life of Parisian theatrical circles to scenes depicting the gay whirl of society in New York, is thrilling audiences at the Capitol Theatre this week with the screening of Maurice Tourneur's absorbing photoplay, "The White Moth," featuring Barbara La Marr in the title role. One of the most dramatic situations is the shooting by a jealous woman of Montrez, former dancing partner of "The White Moth," whom he has followed to woo. Meantime the White Moth has married a young American millionaire, who went through the ceremony merely to prevent the wedding of his brother to the dancer. The complications grow, however, when this husband, portrayed by Conway Tearle, eventually discovers he loves his own wife and finds her and Montrez in the same room, the latter in a pool of blood.

COLUMBIA THEATRE That's all there is! There isn't any more." This familiar vernacular applies to the Fox picture, "The Arizona Express," at the Columbia Theatre, in more ways than one. In the first place, the Lincoln J. Carter thriller closes its run here tonight. Secondly, it has about all the thrills left in a prosaic world. So, that's all there is—there isn't any more. Ranging from the romance of a mail clerk aboard a racing express train, the story pauses momentarily with a gang of mail bandits, then speeds out to a fallen trestle where it lets the train down into a flooded river. In the meanwhile, David Butler, Evelyn Brent, Pauline Starke, Anne Cornwall, Harold Goodwin and Francis MacDonald, are right in the action all the time.

PLAYHOUSE THEATRE So far as Shirley Mason, the William Fox star, is concerned, all the censor boards in the world couldn't bother her. She will not appear in a role unless it is sweet and clean. "There is enough sordidness in the world without my contributing to it," she declares. Miss Mason is the star in "The New Teacher," which is the feature attraction at the Playhouse Theatre this week.

DOMINION THEATRE Vesuvius in eruption, the gates of a reservoir burst open by the onrushing volume of burning lava, the inhabitants of the valley towns fleeing in terror from the twin horrors of fire and water. How many times has this tragedy of nature been enacted in real life? The screen never actually caught such scenes until last Spring, when Henry King and Lillian Gish set forth to Italy to film F. Marion Crawford's world-renowned novel, "The White Sister," the inspiration picture released by Metro. The eruption of Vesuvius is but the thrilling climax of "The White Sister," which is a powerful love story based on an eternal theme, which is showing at the Dominion Theatre for the last time today.

COLOR PHOTOGRAPHY ADDS TO BEAUTIES OF CYTHEREA FILM

George Fitzmaurice has used color photography in his production of "Cytherea," the Goddess of Love, which he is making for First National. He regards the use of color photography as ideal for such parts of the production that may represent dreams, allegory or any detached part of the story.

"Cytherea," Goddess of Love, will be shown at the Capitol Theatre Monday next, and is said to represent George Fitzmaurice's most dramatic and aesthetic achievement.

DO CLOTHES MAKE A PERSON? IS ASKED BY THIS PICTURE

Do clothes make a person?

If a man or woman possesses a good suit of clothes, or a fine dress, is that sufficient to secure him an entry into whatever society he or she desires?

The answers to the above have been pro and con, some contending that character is requisite and that, lacking this quality, the clothes don't mean anything.

Others aver that we humans are pretty much the same, and that the only difference lies in the clothes and income.

This idea is developed pictorially in "Broadway After Dark," the screen version of the Owen Davis melodrama scheduled for a week's run at the Dominion Theatre beginning Monday next.

A stellar cast has been assembled for this Warner Brothers' classic of the screen. It is headed by Adolphe Menjou, Anna Q. Nilsson, Carmel Myers, Norma Shearer and Willard Louis. The direction is by Monta Bell, who earned his directorial spurs with Charles Chaplin.

AMUSEMENTS

The Screen

Capitol—Barbara La Marr and Conway Tearle in "The White Moth."

Columbia—Pauline Starke in "The Arizona Express."

Dominion—"The White Sister," featuring Lillian Gish.

The Stage

Playhouse—"A Pair of Sixes."

TO RELIEVE PAIN AND BACKACHE

Women May Depend upon Lydia E. Pinkham's Vegetable Compound

Minneapolis, Minn.—"I had heard so much about Lydia E. Pinkham's Vegetable Compound that when I realized I needed to take something to relieve my pains and backache, and to help build me up I began to take that. I had been sick off and on for years and barely weighed a hundred pounds, but now I have had such good results that I am recommending the Vegetable Compound to every one."—Mrs. J. J. BUSSEN, 3939 18th Ave. South, Minneapolis, Minn.

Finds a True Friend

"Every woman who values her health should be proud to have a true friend like the Vegetable Compound," says Mrs. W. E. Shaw, 3227 Walnut Street, Chicago, Illinois. "I had female weakness so badly that I could not stand on my feet. Half of my time was spent in bed and I had pains in my back which were unbearable. I tried everything I could think of to help myself, and when a friend advised Lydia E. Pinkham's Vegetable Compound I began taking it at once. I recommend it without hesitation."

VISIT OF SQUADRON IS SUBJECT LESSON

ADMIRAL FIELD, IN SPEECHES, STATES PURPOSE OF CRUISE

It Is Said Event Will Help in Furthering Understanding Between Motherland and Dominions

By F. V. Longstaff
("Intelligence")

The visit of the Special Service Squadron to British Columbia waters is drawing to a close so that a little stock-taking of its effects will be of interest. Before estimating the results, a re-statement of the objects of the World Cruise will be advantageous.

Vice-Admiral Sir Frederick L. Field, K.C.B., C.M.G., has had the same message to give at each capital city port of call, hence repetition cannot well be avoided. Sir Frederick made a very concise statement of the three Objects of the World Cruise while at Capetown in December last. The statement is so intensely interesting that it is here given in full: "I would like to tell you briefly the objects of this cruise as they wer first thought of.

"First and foremost, from the naval point of view, the object is to test the latest types of ships under every condition of climate and war efficiency. Consequently, we have a very heavy duty before us in that direction.

"Secondly, it was to give to us naval officers and men an opportunity of seeing the great trade routes and meeting the people of the great Dominions so as to understand not only our future work in protecting them, but also their point of view and their general way of government, the conditions in the country and not in the seaports merely, so that we could take back greater knowledge to ur own country."

"Thirdly, it was to give the people of the Dominions an opportunity of seeing some of the latest ships in the British Navy."

At the official banquet on the evening of December 22 last at Capetown, the Vice-Admiral made a truly inspiring speech, the best part of which is now given, as it enables people of Victoria and Vancouver Island to better understand the spirit which animates the First Light Cruiser Squadron which has made such a long stay in Esquimalt harbor.

Sir Frederick, who had a cordial reception on rising to respond to the toast, "Our Guests," said that "he would like to take one point which His Excellency (the Acting Governor-General) had asked them to consider, and that was that the existence of the British Empire depended upon sea power."

He (Sir Frederick) had been taught from his youth up that the British Empire had been built upon sea power. It did not require any teaching to know and realize that its existence depended upon sea power. One had only to go back to the recent great struggle to know that our communications would have been cut off if we had not had an adequate navy. The existence of the Old Country depended for food and raw materials upon keeping those communications open.

Although this was a well accepted fact, the press at home had during the last two or three years been full of queries on this question. They had queried whether the navy was necessary, whether battleships were wanted any more, whether they should be replaced by aircraft, and various other controversial subjects had been raised, and he had no doubt that the people whose duty it was to mind their own business and who were very busy doing it, were very apt to take their opinions from what they saw in the press. He would say a word or two as to the reason for this.

Reaction of War

"It is not," he continued, "because it is any less true today than it was yesterday or before the war, but we are suffering from the reaction of war; we have spent enormous sums of money upon the war, and there is a very urgent need for retrenchment and economy, and a very urgent appeal from all other departments for expenditure in other directions.

"I will give you a proof that, at any rate, the government at home still believe that sea power is an essential to our existence.

"Of course I could give you a technical dissertation on sea power, but I think it would be a very poor return for your generous hospitality. I would only say that there is an act called the Naval Discipline Act. We know it well, because it is a sort of second Bible to us in the navy, and it has been in force over a hundred years. It begins: 'Whereas it is expedient to amend the law relating to the government of the navy thereon, under the good Providence of God, the safety, honor and welfare of our Empire chiefly depends.'

"And it goes on to tell us what our duty is, from the proper worship of Almighty God down to the smallest duty of the last trained boy, and goes on further to tell us the awful punishments we shall receive if we fail in our duty, from the penalty of death down to the penalty of forfeiture of wages.

"You can imagine that that book is a sort of Bible to us, but in the last hundred years it has been altered countless times to meet new conditions, but there is one thing that has never been altered and that is the foreword, 'Whereon, under the good Providence of God, the safety, honor, and welfare of our Empire chiefly depends.'"

Adequate Navy Essential

"I think that will be enough to reassure you, and I have no doubt that this great country (South Africa) realizes that the existence—the economic existence—and prosperity of the country depends on an adequate navy."

Third Object Expanded

Sir Frederick Field, speaking at Singapore, gave the three objects of the cruise in an expanded form, which gives so much food for thought that the Third Object is here given in full:

"The third object is to give the people of the Empire the opportunity of seeing the latest types of ships, and to give large numbers of officers and men the opportunity of discussing questions and realizing on our side some of the difficulties of the Dominions and Colonies and the methods of meeting them. Also you are given the chance of learning the naval officer's point of view. There is nothing more important than this in my opinion. We suffer owing to the Dominions being so widely spread, from a lack of understanding among the people. Writing is not the same as meeting the people and talking with them. Whatever community we belong to and whatever nation we belong to, our object is the success of the Empire. That success can only be brought about by absolute understanding because that understanding will lead, I hope, to the Empire being self-supporting by mutual interchange of trade, so that sure markets are found for all products of the Empire."

A Young Man's Force

The First Light Cruiser Squadron is a young man's force, hence all its officers and men are in a very receptive stage for information of all kinds concerning Vancouver Island. The best and most valuable hospitality has been that offered by private citizens to all ranks, as this ensures exchange of ideas between individuals and first hand knowledge of facts. It is the facts of daily work in the Dominions of which people in the Home Land are most ignorant. One of the results of the visit will be to remove this ignorance as regards the city of Victoria and Vancouver Island.

This new practice of an exchange of ideas through meeting and talking with one another, contains the seed of a larger movement. There is already some exchange between the school teachers in Britain and those overseas. This should be carried further and an exchange be arranged between the teachers in the Provincial schools and those in the Old Country. The qualification for this privilege to be, say, five years' first-class work in the Provincial service and the exchange to be for a period of one school year.

AL-FRESCO DRAMA TO APPEAR ON SCREEN

Pathe Freres and Fox Film Co. Make Arrangements to Take Moving Pictures of Big Play

Interest is beginning to grow on the outside regarding the big al-fresco play which takes place on July 18 and 19. Arrangements are being made with Pathe Freres and the Fox Film Co. regarding the right to take moving pictures of the play, and especially the spectacular procession and dances.

Special materials are being selected from the new stock of Messrs. David Spencer, Ltd., for the costumes of the principals, which are being designed and made under the special supervision of Mrs. Sweeney, of the Deco-Art Studio. The C.C. tally-hos will be in attendance at the corner of Fort and St. Charles to carry patrons of the al-fresco play to Sefton College grounds.

Future dancing rehearsals are going to be held in the grounds of Mrs. Herchmer, Oak Bay.

It is understood that a group of young men who have already distinguished themselves in Shakespearian plays at the High School are joining the cast of "The Curse of Chirrapoonje."

JEWEL SHOP OPENED BY MR. MAYNARD HERE

Well-Known Victoria Jeweler Establishes Business of His Own After Twenty-Two Years in City

Mr. E. G. Maynard, one of the city's oldest jewelers, after spending twenty-two years in the employ of others, has now entered into business for himself. A handsome shop has been established in one of the stores in the new building of the Bank of Nova Scotia, Douglas Street, and there Mr. Maynard is now carrying on his trade.

For ten years, dating from 1902, Mr. Maynard was connected with the old-time firm of Challoner & Mitchell and for twelve later years he was with the Wilkerson concern. During these two periods he was engaged in expert work in every branch of the business and mastered it from end to end. He is regarded as one of the few men in Western Canada with expert knowledge of every branch of the jeweler's industry.

In the new shop, of which he is now the proprietor, he has an entirely new stock, with all the latest devices for saving time and getting the best results. His specialties are manufacturing, and repair work, enamelling, platinum plating, polishing and dusting.

Do You Know the Value of Port?

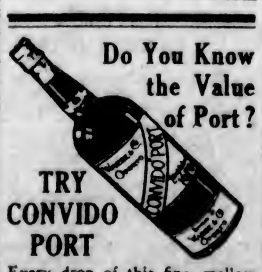

TRY CONVIDO PORT

Every drop of this fine, mellow old Port is worth its weight in gold to the weak as a strengthener and blood-maker.

Sold at All Government Stores

This advertisement is not published or displayed by the Liquor Control Board or by the Government of British Columbia.

The Best Fabric Tire Made

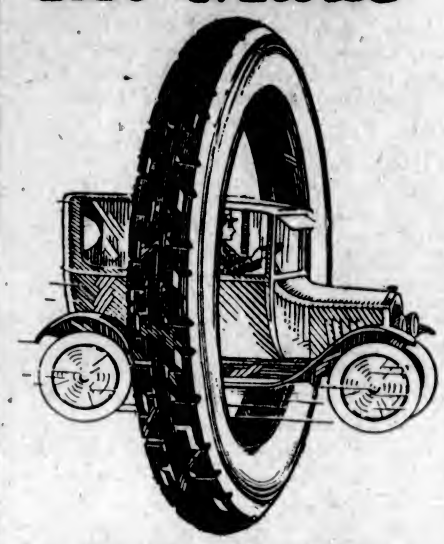

A Partridge Fabric Specially Constructed for Light Cars

The motorist who wants a moderately priced tire nevertheless wants a reliable tire.

The Partridge Fabric Tire is standard equipment on many cars and thousands of owners appreciate its long life, as well as the freedom from annoyance—they know that the Partridge Fabric is a *quality* tire.

It is specially constructed for light cars and is the only fabric tire made in the modern Partridge factory. It is the equal of many cord tires, and, in fact, is as carefully built as any cord tire that goes out of our plant.

Every Partridge Tire is Fully Guaranteed

WESTERN BRANCHES: Winnipeg, Calgary, Regina, Vancouver — SERVICE STATIONS

DISTRIBUTORS:
Marshall-Wells Company, Ltd., Winnipeg and Moose Jaw.
Marshall-Wells Alberta Co., Ltd., Calgary and Edmonton.
Marshall-Wells B.C. Limited, Vancouver.

THE F. E. PARTRIDGE RUBBER CO., LIMITED
GUELPH, CANADA.

PHONE 3202
Pantorium Dye Works
MAIN OFF. & WORKS
350 COOK ST.
VICTORIA, B.C.
Always at Your Service

THE UPHOLSTERY SHOP
Next Carey's 718 View Street
CHESTERFIELDS AND EASY CHAIRS
FURNITURE REPAIRS
J. J. HARTE WM. F. ORME
Phone 2715

Our Own Brand
CENTRAL CREAMERY LTD. CALGARY, ALBERTA.

The Season's Smartest Shoes for Women
MUTRIE & SON
1202 Douglas Street Phone 2564

TOGO CLEANERS & DYERS
575 YATES ST. PHONE 4136

Experienced Workmen
at your service

THACKER & HOLT
PLUMBERS
BROAD AT PANDORA PHONE 2022

A motion picture showing the advantages of Philadelphia as a harbor were recently issued by that city.

PARADISE INN, SOOKE HARBOR
Good Fishing, Hunting and Tennis Court. Launch for Hire. Rates Reasonable. Comfortable. Finest View in B. C.
I. W. WALLIS, Manager
Radio Now Installed for Dancing

Ladies' Evening Footwear
On Sale Today
G. D. CHRISTIE 1623 Douglas St.

NEWS OF THE SPORTING WORLD

Kathleen McKane Is New Tennis Champion

British Lady Comes From Behind and by Bold Methods Decisively Defeats Helen Wills, the United States Lady Champion, on Wimbledon Court—Americans Win Both Semi-Final Matches of Men's Doubles

WIMBLEDON, July 4.—The tennis title that Mlle. Suzanne Lenglen, the French star, has held against all the world since the close of the war, passed this afternoon to a British champion, Miss Kathleen McKane, when, in a magnificent, thrilling match, she triumphed by a narrow margin over the champion woman player of the United States, Miss Helen Wills. The score—4-6, 6-4, 6-4—does not give a true indication of how slim was the margin of strength in favor of the victor.

Mlle. Lenglen had reached the semi-finals in the Wimbledon tournament, but was forbidden by her doctors to continue further play, and thus was unable to defend her title.

Uphill Struggle

Miss McKane to win the championship today had to make an uphill struggle, as Miss Wills, after taking the first set, led in the second set at four games to one. When her cause became desperate, Miss McKane was wise enough to throw aside the conservative methods and caution that usually characterizes her play. Venturing everything, she abandoned the back court and rushed to the net at every opportunity, gaining her end for five games in succession and with them won the set.

Miss Wills fought doggedly for every point, but she fought cautiously and caution would not avail against Miss McKane, when she was taking brave risks and succeeding with them. In the final set the American champion won what seemed to be the critical fifth game and led at three games to two, but the British woman once more evened the score, passing her rival and then, with a few lucky breaks to help her along, won out.

Accurate Placing

Passing shots of rare beauty and fine nicety of execution were frequent off the racquets of both players. From midcourt each drove furiously, thrusting long shots close to the sidelines and corners with a sureness of aim that seemed much like that of Mlle. Lenglen, who was well enough to watch from the stands a titular contest which she was not well enough to enter.

It was at the net that Miss McKane was superior. It was a slight superiority, but enough to defeat the young Californian.

Men's Doubles

R. N. Williams and W. M. Washburn, United States, met Randolph Lycett and R. A. Godfree, Great Britain, in the semi-finals of the men's doubles today. They were leading two sets to one and the score was 7-7 in the fourth set when Lycett was taken with a cramp in his leg and forced to retire with his partner. The United States pair thus go into the finals.

In the other semi-final in the men's doubles, Vincent Richards and Francis T. Hunter, America, defeated Louis Raymond and P. D. B. Spence, 6-4, 6-4, 6-2.

Thursday's Ball Game Protested By Eagles

The management of the Eagles' baseball team has formally entered a protest over the game last Thursday night with the C. P. R. Three decisions of the umpire make up the protest; the handling of the game by a rival manager, the decision handed down during the third inning with regards to a ball which was thrown by Kerr and called a balk, and also the ruling given when Turpel was hit by a pitched ball in the eighth inning and was not allowed to take the base. The protest was lodged with the secretary of the league and will be dealt with at the next meeting.

NOMS-DE-PLUME BARRED

Correspondents are reminded that letters intended for publication in The Colonist will only be printed over the real name and address of the writer.

BRIGHOUSE RACING

VANCOUVER, July 4.—Form players found the going a little easier at Brighouse track today, in most of the events either first or second choices making the wire first.

Joe Campbell was a surprise in the second, however, when he beat out the heavily-backed Jack Fountain by a neck. That neck was a good one though, for it paid those who bet that way the handsome sum of $24.40 for winning coupons.

First race, five furlongs—Dr. Hall, $6.15; $6.70, $3.30; Fandango, $6.70, $3.20; Bill Spivins, $2.90. Time, 1:01 4-5.

Second race, five and half furlongs—Joe Campbell, $24.40, $8.45, $4.85; Jack Fountain, $3.70, $2.90; Deertail, $3.60. Time, 1:07 4-5.

Third race, five and half furlongs—Yorkroad, $4.60, $2.65, $2.25; Calgary Lad, $3.15, $2.35; Killarney Belle, $2.50. Time, 1:08 2-5.

Fourth race, six furlongs—Golden Cup, $5.90, $3.60, $2.95; Nantucket, $4.20, $2.85; John Morril, $3.10. Time, 1:13.

Fifth race, five furlongs—Matinee Idol, $3.95, $3.15, $2.70; Lafe M, $3.30, $3.15; Ivy Gray, $5.85. Time, 1:00 3-5.

Sixth race, five furlongs—Zanier, $5.00, $3.30, $2.60; Olympian King, $7.00, $4.20; Gen. Petain, $4.05. Time, 1:01 2-5.

Seventh race, one mile and seventy yards—Miss Liberty, $13.25, $5.05, $3.00; Tan II, $3.35, $2.45; H. C. Beach, $2.60. Time, 1:46 3-5.

Overnight Entries

First race, five furlonge—Foxy Joe, 112; Joe Joe, 112; Lau Manning, 112; Athgarven, 107; Dr. Mack 11, 107; Kimberly, 107; Kinetic, 107; Bill Spivins, 107; Kiel Diamond, 107; Quincy Ward, 104; Lucy J, 102; Blue Miss, 96.

Second race, five furlongs—Felix N, 112; Philip Nolan, 107; L. Gentry, 107; Darrel J, 107; Lulu Black, 107; Flying Orb, 107; Ponza Ray, 107; Vic Munoz, 107; Lantern, 104; Harrigan's Maid, 112; Bookworm, 112; North Shore, 112.

Third race, five and half furlongs—Penwell, 114; C. A. Bryne, 114; Vesper Bells, 112; Paganini, 110; Avalanche, 110; Brookfield, 110; Zapatos, 110; Black Monkey, 109; Busy Bob, 109; Olympian King, 105; Col. Snider, 105; Needy, 103.

Fourth race, mile and one-eighth—Buckhorn II, 118; Reliability, 112; Full o' Fun, 107; Controit, 106; Topmast, 105; Encrinite, 104; Tis Seth, 104; Peace Flag, 100.

Fifth race, mile and seventy yards—Bobby Allen, 111; Lawn Mower, 109; Article X, 107; Yemak, 107; Dobule Van, 107; Hill Head, 107; Canao, 107; Hot Muffin, 102; Ukase, 102; Jewel City, 102; Regal Lodge, 102; Prairie, 102.

Sixth race, three-quarter mile—Ruddy, 117; Reap, 114; Jago, 110; Col. Boyle, 108; Lilac Time, 108; Private Peat, 104.

Eighth race, one mile and one-sixteenth—Delhomar, 116; Figuration, 114; Flaxy Mae, 112; Mary Jane Baker, 109; Orleane Girl, 104; Quinine, 101.

MOTOR RACER KILLED

SAN LUIS OBISPO, Cal., July 4.—Stanley Brown, of Fresno, driving in the first ten-mile preliminary race at Exposition Park here today, was killed this afternoon when his car skidded, crashed through the fence and turned over several times, rolling 150 feet into the field.

500 Dog. Collars

HALF PRICE

Scores of beautiful collars with or without brass studdings. These collars are suitable for every type of dog—bulldogs, setters, Airedales, collies, fox terriers, etc., and to clear the lot we have cut every price in half.

Regular $2.00; Now $1.00 — Regular 50c; Now 25c

Regular $1.00; Now 50c — Regular 25c; Now 12c

Peden Bros

Bicycles—Sporting Goods—Toys

719 Yates Street — Phone 817

TODAY'S TENNIS

Latest advice from the captain of the Seattle Tennis Club team, which will play here this afternoon on the Victoria Lawn Tennis Club's courts, shows one change in their line-up as previously reported, which will therefore consist of: Leon de Turenne (captain), Richard Vanderlas, W. W. Quillian, Dan Lewis, Howard Langlie and Windy Langlie; R. M. Burr being first substitute. Lacy Hofins, manager, and William McMillan, trainer, also accompany them. They will pair in the doubles as follows: De Turenne and Vanderlas, Quillian and Lewis, Langlie and Langlie.

Quillian is a Southern star, hailing from Atlanta, Georgia, originally. He played all last Winter in California, and was runner-up in the recent Seattle City championships, in which incidentally he defeated Betz 6-1, 6-2.

Vanderlas is a doubles specialist, and his great height makes his overhead strokes unusually effective.

Howard Langlie was last year's boys' champion of the Northwest, and is regarded as a particularly promising player.

Play will begin at 2 p.m., and an admission fee of 25 cents will be charged to non-members.

CANADIAN TITLE STAYS IN CANADA

CALIFORNIAN ELIMINATED FROM GOLF TOURNAMENT

Thompson and Somerville, Both Ontario Men, Will Fight Out Final for Dominion Honors Today

TORONTO, July 4. — C. Ross "Sandy" Somerville, of London, Ont., a varsity boy and famed in both cricket and hockey, tomorrow meets Frank Thompson, of Toronto, for the amateur golf championship of Canada, to be played over the Rosedale course. Today, in the semi-finals, he defeated Lauren Upson, of Sacramento, Cal., four and three, after being down three at the end of the forenoon round. Frank Thompson, Mississauga, who was champion in 1921, goes into the final as a result of his victory over Seymour Lyon, Lambton, six and four.

The Somerville-Upson match was considered the most important of the day owing to its international aspect. Starting three down in the afternoon, Somerville took the first three holes, squaring the match. At the fifth Somerville took the lead and never relinquished it. The cards for the afternoon round were:

Somerville: Out, 4, 4, 4, 3, 4, 3, 5, 6, 3—36; in, 4, 4, 4, 3, 5, 4.

Upson: Out, 5, 5, 5, 3, 5, 4, 5, 6, 3—41; in, 5, 5, 4, 6, 4, 4.

The Thompson-Lyon match was a close affair in the morning. In the afternoon round Thompson struck the top of his form, making the outward journey in 34, two under par. The game ended when Thompson won the fourteenth in par, six and four.

Kingston St. Tennis Handicap Tournament Starts This Afternoon

Play in the annual handicap tournament of the Kingston Street Lawn Tennis Club will commence this afternoon. A large entry has been secured and an interesting competition is expected during the ensuing fortnight. It is proposed to hold the finals on Saturday, July 19. The games scheduled to be played today are as follows:

2:15 p.m.—Crouch (plus ½15) plays Stott (scratch). Davey (scratch) plays Cassidy (plus ½15). Appleton (plus 15½) plays Thompson (plus ½15). H. Barnes (minus 15½) plays Cox (plus ½15). Miss Hickey (minus 15½) plays Miss Eastman (plus 15½).

3:15 p.m.—Miss Flint and O'Halloran (minus 15) play Mrs. Giles and Roy Giles (plus 30). Miss Ladell and Oatman (scratch) play Miss Cass and Clayton (plus 15¼). Miss Severe (minus 30½) plays Miss B. Pearce (scratch). C. L. Wilson (plus ½15) plays Bishop (plus 30). Mrs. List and Joan List (scratch) play Miss Gray and Miss Walker (plus 15½).

4:15 p.m.—Cox and Stott (plus ½15) play Crouch and Wilson (plus ½15). Mrs. Giles (plus 30) plays Miss Cass (minus 30). Miss Marquart (minus 15½) plays Miss Piercy (scratch).

5:15 p.m.—Mrs. List (minus 15½) plays Miss Gray (plus 15½). Miss Ladell (plus 15) plays Joan List (plus 15½).

6 p.m.—Barnes and Thompson (scratch) play Andrew and List (scratch).

Players are requested to be on the courts to commence play at time scheduled for matches. Balls will be supplied by the club.

Duncan Boxer Sends Challenge to Cliffe

DUNCAN, July 4.—Cecil Bradshaw, a well-known amateur boxer of this city, is shortly to invade the professional ranks. He has challenged Roy Cliffe, of Courtenay, the holder of the Provincial championship in the light-heavyweight class, and the challenge will be accepted, it is stated.

CONNAUGHT SOCCER

United Weston, of Manitoba, Gain One-Goal Lead in First of Series With Moose Jaw Eleven

WINNIPEG, July 4.—United Weston, Manitoba representatives, gained a one-goal lead in the first of a two-game series in the Connaught Cup football play downs, by defeating the C. P. R. team of Moose Jaw, Saskatchewan champions, 1 to 0, here. The final game will be played Saturday afternoon. It was a slow game and was far below championship standard.

TILLICUMS NINE SUFFER DEFEAT

HILLCRESTS HAND OPPONENTS 20-9 TROUNCING LAST NIGHT

Y.M.C.A. Visits Esquimalt and Wins Game by Odd Run; Score Is 13-12

The Y. M. C. A. indoor baseball team won one of the hardest fought games of the season last night when they defeated Esquimalt by a single run, the final score being Y. M. C. A. 13, Esquimalt 12. Playing as the home team on the Macauley diamond, the Dockyard nine were looked upon as favorites for the game. Leading the score for three innings, only to be overtaken by one run in the fourth, was the disaster that befell the Esquimalt nine. Once the Y. M. C. A. took the lead, they held it through the game.

The fielding of Vern Jones, of the Y. M. C. A., was perhaps the best performance for his team, while Nicol, for Esquimalt, played good ball.

The score by innings was:

Y. M. C. A.	2	0	4	3	0	2	0	0	2	—13
Esquimalt	2	2	3	1	0	1	0	0	3	—12

At Central Park the Hillcrests trimmed the Tillicums by a 20-9 score in a game in which the winners showed superiority over their opponents. The Hillcrests took the lead in the first innings, never to be overtaken.

The score by innings was:

Hillcrests	5	0	0	0	1	5	0	6	3	—20
Tillicums	2	0	3	0	0	0	0	4	0	— 9

By virtue of their win of last night the Hillcrests are leading the league in company with the Y. M. C. A. and the Garrison, neither team having yet tasted defeat.

Monday's Games

Monday's games are as follows: Hillcrests vs. Naval Barracks at Canteen grounds, Priore vs. Garrison at Work Point Barracks, Civil Service vs. Esquimalt at Macauley Point, Tillicums vs. Y. M. C. A. at Central Park.

VANCOUVER OARSMEN IMPRESS FRENCHMEN

Crew Practices in Borrowed Shell While Own is Repaired—Men Are Reported Fit

PARIS, July 4.—After seeing the senior four-oared crew of the Vancouver Rowing Club, Pacific Coast champions, in practice, the sporting paper L'Auto today said that the Canadians "are putting the wind up their competitors." The crew had some difficulty in getting in their 42-foot shell through the customs at Cherbourg for transportation to Paris and the Asnieres Rowing Club of Paris loaned a shell for practice Wednesday. When the Vancouver shell arrived for Thursday's training stunt it was found to have two cracks above the water line, but it has been repaired and is used by the crew in practice daily. The crew confine their efforts to easy paddling and Capt. Black reports they are very fit. They are living outside Paris in a boat clubhouse on the Seine.

Judge Jackson, of Lethbridge, and other representatives of the Dominion attended the congress of the International Federation of Amateur Athletes today for the purpose of registering Canadian records.

BOWLING TODAY

A gay afternoon is promised in the grounds of the Burnside Lawn Bowling Club today, where the newly organized ladies' club is attracting the whole district to a "drawing tournament." A silver medal and several other suitable prizes are to be awarded to novices who make high scores in their first attempt at the game.

JIMMY MURPHY IS SPEEDWAY WINNER

NATIONAL CHAMPIONSHIP RACE IS CURTAILED

Called at End of 150 Miles on Account of Dangerous Holes in Track

SPEEDWAY, KANSAS CITY, July 4.—Jimmy Murphy raced away with the national championship automobile race here today. The race scheduled for 250 miles, was called by officials at the end of 150 miles, because of bad holes that appeared in the track earlier in the race. Tommy Milton was second; Bennitt Hill, third, and Harlan Fengler, fourth.

The holes in the track had caused the drivers much tire trouble in the race and when 150 miles was reached, the officials decided that the holes, some of them several feet long, were endangering the lives of the drivers.

The fastest time was 117 miles an hour averaged by Ernie Arnsterberg at the 25-mile mark. Arnsterberg held the lead up to the 50-mile mark but was forced out soon afterward with a broken connecting rod.

No accident marred the race and only three drivers were forced out permanently.

Besides Arnsterberg, Frank Elliott and Joe Boyer were forced out with motor trouble. Other drivers finished as follows:

Earl Cooper, Harry Hartze, Antonio Mourre, Peter de Paolo, L. L. Corum, Lou Wilson, Bob McDonogh.

Hartze, who finished sixth, will protest the race due to a controversy over the number of laps recorded by officials for him when the race was called.

LEAGUE BASEBALL

National

At St. Louis: First—	R.	H.	E.
Chicago	0	7	3
St. Louis	11	18	1

Batteries—Aldridge and Hartnett; Sothoron and Gonzales.

Second game—	R.	H.	E.
Chicago	6	10	0
St. Louis	5	9	1

Batteries — Wheeler, Keen and O'Farrell; Bell, Dickermand and Gonzalee.

At New York: First—	R.	H.	E.
Philadelphia	2	7	3
New York	8	11	1

Batteries—Ring, Couch and Wilson; Barhes and Snyder.

Second game—	R.	H.	E.
Philadelphia	5	11	2
New York	2	10	1

Batteries—Mitchell and Henline; Dean, Ryan and Gowdy.

At Pittsburgh: First—	R.	H.	E.
Cincinnati	8	13	0
Pittsburgh	0	4	1

Batteries—Luque and Hargrave; Kremer, Yde and Gooch.

Second game—	R.	H.	E.
Cincinnati	4	8	2
Pittsburgh	2	9	2

Batteries—Rixey, Benton and Hargrave; Meadows, Morrison and Gooch.

At Boston: First—	R.	H.	E.
Brooklyn	1	7	2
Boston	5	10	1

Batteries—Doak, Henry and Taylor; McNamara and O'Neill.

Second game—	R.	H.	E.
Brooklyn	0	3	2
Boston	1	4	0

Batteries—Osborne and Deberry; Genewich and Gibson.

American

At Philadelphia: First—	R.	H.	E.
Boston	3	7	0
Philadelphia	8	11	1

Batteries—Ehmke and Picinich; Baumgartner and Perkins.

Second game—	R.	H.	E.
Boston	4	11	2
Philadelphia	6	11	1

Batteries—Murray, Ross, Workman and Picinich; Rommel and Bruggy.

At Washington: First—	R.	H.	E.
New York	4	10	0
Washington	2	9	1

Batteries—Bush and Hoffman, Schang; Zachary, Russell and Ruel.

Second game—	R.	H.	E.
New York	2	4	2
Washington	0	7	0

Batteries—Jones and Hoffman; Mogridge and Ruel.

At Detroit: First—	R.	H.	E.
St. Louis	5	10	1
Detroit	2	8	2

Batteries—Vangilder and Collins; Collins and Bassler.

Second game—	R.	H.	E.
St. Louis	3	8	0
Detroit	2	5	1

Batteries—Daus, Danforth and Severeid, Wells; Johnson and Bassler.

At Chicago: First—	R.	H.	E.
Cleveland	8	16	1
Chicago	5	13	1

Batteries—Shaute and Walters; Overgros, McWeeny, Leverett and Schalk.

Second game—	R.	H.	E.
Cleveland	3	7	1
Chicago	2	9	2

Batteries—Dawson, Covelesklie and Myatt; Lyons and Crouse.

Coast

LOS ANGELES, July 4.—Vernon and Sacramento split a double-header today, the Tigers taking the morning game 9-8, and the Solons winning the second contest 4 to 3. In the second game, a hard-fought battle, Vernon took the lead in the third inning, when Schneider hit a home run, scoring Blakesley ahead of him. Sacramento came from behind in the fifth, when Ray Rohwer connected for a homer, followed by two runs brought in by his team mates.

First game—	R.	H.	E.
Sacramento	8	13	1
Vernon	9	18	4

Batteries—Thompson, Stroud and Shea; Vines, Thomas, Christian and Whitney.

Second game—	R.	H.	E.
Sacramento	4	8	0
Vernon	3	8	2

Batteries—Canfield, James and Koehler; Christian, Bryan and Hannah.

OAKLAND, July 4.—Oakland won this morning's game from Salt Lake 2-1, and the Bees took this afternoon's game 7-2. In the morning, Krause, the Oakland pitcher, allowed only two hits, one of them the scratch variety.

Oakland bunched two hits in the second and two in the third for the two scores.

In the afternoon game the Bees hit Foster at opportune times. Fredericks got a home run over the right field fence in the fifth with two men on bases. Oakland got as many hits off Ponder as Salt Lake did off Foster, but could not score on them.

First game—	R.	H.	E.
Salt Lake	0	3	2
Oakland	2	4	0

Batteries—Singleton, Thomas and Cook; Krause and Baker.

Second game—	R.	H.	E.
Salt Lake	7	10	0
Oakland	2	10	2

Batteries—Pender and Peters; Foster and Read.

PORTLAND, Ore., July 4.—Portland won the afternoon game by a 10 to 9 score, after the Seals had batted in three runs in the ninth and had Schorr on third with the tying run and but one out. Brazill saved the game for Hugh Bedient, the former Boston Red Sox star, when he made a circus one-hand pick-up of Waner's fierce drive and held Schorr to third while he fielded it to first.

Ellison then grounded out. In the sixth Bedient hit Shea's first pitch into the left field bleachers for a homer with the bases full, after Shea, with two out, had walked Query to get at him.

First game—	R.	H.	E.
San Francisco	6	10	0
Portland	7	13	2

Batteries—Gearin, Burger and Agnew; Eckert and Cochrane, Daly.

Second game—	R.	H.	E.
San Francisco	9	14	1
Portland	10	11	0

Batteries—Shea, Williams and Agnew; Bedient and Query.

SEATTLE, July 4.—By defeating Los Angeles twice today, 7-6 and 4-3, while Portland was taking two contests from San Francisco, Seattle went to within three games of first place.

The first game was a hard-fought contest, the Indians winning in the tenth inning. Los Angeles took the lead from Seattle in its half of the eighth in the second battle, but the Braves came back and scored two markers, taking the fracas.

First game—	R.	H.	E.
Los Angeles	4	12	3
Seattle	7	15	1

Batteries — Crandall, Dumovich, Root and Jenkins; Sutherland, Stueland and E. Baldwin.

Second game—	R.	H.	E.
Los Angeles	3	10	1
Seattle	4	8	0

Batteries—Meyers and Byler; Williams and E. Baldwin.

CONNAUGHT SOCCER

First Interprovincial Game at Nanaimo Friday—Hillhursts and Vets Meet Again Today

NANAIMO, July 4.—Mr. Nat Bevis has been advised that the first of the Inter-Provincial games in the Connaught Cup series will be played here on Friday, July 11. Calgary Hillhursts and Edmonton Veterans are playing their third game tomorrow night to decide which team shall meet Cumberland; the winners will then journey to Nanaimo to battle with the B. C. champions. The game will be played on the Central Sports grounds and has been timed to start at 6 p.m.

The SPORTLIGHT by Grantland Rice

Little drops of water, little grains of sand,
Are often where the duffer manages to land.

* * *

Taking a Beating

There is no psychology of victory that doesn't also take in the psychology of defeat.

We were talking a few days ago with one of the smartest of the major league managers about his chance for a pennant.

"I'd have a much better chance," he said, "if I could teach my team to take a beating in the right way."

"In just what way?" we asked.

"You've got to learn to take your beatings in any game," he said. "I believe in hustling and fighting with everything you have to win, but if you don't win you have got to figure that tomorrow is another day and take the beating you have just got as part of the game. I don't believe in cheerful losers. But neither do I believe in the type of loser that is broken up and discouraged after he has been whipped. That's one trouble with my team. It has courage enough, but it is likely to get discouraged after two or three trimmings.

In Any Game

"It's the same," he continued, "in any old game or at any old job. It is just as well to make up your mind that you are going to take a certain amount of beating—for it's certain to come. It isn't much fun—but it's coming. The best ball club in the world is going to lose from forty to fifty games a season. It's the average that counts. More ball clubs have skidded because they became discouraged under tough breaks or a few beatings than from any other reason. But a club that can take its beating—or several beatings—and then come back still fighting and hustling is hard to stop."

* * *

A beating undoubtedly is part of any game. The citizen who can't take his share of punishment without realizing this situation is in for a rasping existence. It isn't so much the beating that counts as it is the upkeep—the brooding, the depression, the discouragement that follow.

* * *

If we saw ourselves as others see us,
Most of us would rather not be us.

* * *

Limerick of the Links

A duffer who sliced out of bounds
Remarked with a series of sounds,
Many phrases quite neat
That I'll hardly repeat,
But it wasn't Tut, Pooh or Gadzounds.

* * *

Golf Lesson

The best way to keep your eye on the ball is to keep your mind on the ball.

The best way to keep your mind on the ball is to take it off everything else.

The best way to take it off everything else is almost impossible.

* * *

The report that the Finns are a hardy race because they live on black bread and dry fish is poor propaganda for the development of hardiness throughout the universe. It is remarkable how few there are who would jump at this diet in order to be able to run 10,000 metres any time they felt like killing an afternoon.

* * *

Yet beating the Finns between 1,000 and 15,000 metres is going to cut into the afternoons of most of the other nations entered.

Which is something, as Finland might say, that anyone is entitled to laugh off if he cares to through Olympic week.

* * *

The arrival of Senor Firpo may be a treat to the boxing fans—but it is no treat to several hundred cows who will be called upon to furnish the desired number of steaks.

BENEFIT SOCCER POORLY ATTENDED

FIRST SQUADRON DIVISION DEFEATS SECOND BY 3-2

Officials Disappointed by Poor Attendance at Last Game of Naval Visit for Jubilee Hospital

About eighty people attended the benefit soccer match for the Jubilee Hospital between the first and second divisions of the visiting naval squadron at the Royal Athletic Park last night. The men, although there was such a sparse attendance of fans, played high class soccer and drew some fine applause from the handful of spectators, who were present to help the hospital, the first division coming out victorious by a score of three to two over the second.

Considerable disappointment was felt by the officials of the league and the men who had worked hard to assure a substantial sum for the benefit of an institution like the Jubilee Hospital.

In the first half the first division left the field at the long end of a 2-1 score, Honton, the star centre half of the first division, scoring after a fine individual effort. A few seconds later Wilcox put the first division two up when he scored on a splendid pass from Pratt. Several fine attempts by Pratt and Wilcox were frustrated by good work of McGugin, in goal, towards the last few minutes of play.

In the second half, one of the cleverest goals of the visiting squadron's play came when the whole forward line of the first division broke away with some brilliant footwork and combination, and Honton, on a perfect centre from Pratt, planted the ball safely behind McGugin. Shortly after a splendidly placed shot from Pratt was carried by the wind and hit the post, McGugin making a lucky save.

McLeod pulled off two phenomenal saves during the next few minutes of play when he managed to clear Fisher's and Gardner's fast drives. Fawcett broke away with a rush and went through with a shot that looked like a certain goal, but McLeod pulled off another fine save and cleared nicely. Spice, playing centre forward for the second division, went through with a fine individual effort and scored with a shot that hit the post, luckily glancing off into the goal. Honton put in another shot shortly before the period ended, but his goal was not allowed.

For the winners, Moxom, Thomas Honton and Pratt were the outstanding men on the field, while McGugin, Shaddock, Gardner and Fawcett played well for the losers. Leading Seaman Guttridge refereed and the teams were as follows:

First Division (H.M.S. Delhi and Danae): McLeod, Moxom, Watts, Devonshire, Stewart, Thomas, Clark, Findlay, Honton, Wilcox and Pratt.

Second Division (H.M.S. Dauntless and Dragon): McGugin, Want, Takle, Simmons, Shaddock, Edmonds, Gardner, Bachelor, Spice, Fawcett and Fisher.

FIVE LEAGUE MATCHES ON CRICKET SCHEDULE

Local league cricket holds away again today with three first division and two second division matches on the schedule, as follows:

First Division:

Incogs vs. United Services at University School.

Albions vs. Cowichan at Cranmore Road.

Victoria vs. Five C's at Jubilee Hospital.

Second Division:

Cowichan vs. Albions at Cowichan.

Five C's vs. Songos at Beacon Hill.

All games are timed to start at 2 p.m.

Teams announced to represent their respective clubs in today's matches are as follows:

Albions A—F. Jordan (capt.), H. A. Ismay, G. H. Walton, N. F. Pite, T. Hoggarth, E. Parsons, V. G. Ley, P. Welch, A. H. Galger, W. B. Knight and H. Lethaby.

Albion B—To play Cowichan B at Duncan: E. Cooper (capt.), E. Yearwood, J. Bursiem, R. M. Knight, C. Norman, E. McConnan, J. Bennett, C. G. McIlmoyle, R. White, C. L. Backler and L. Backler.

Congregationals — A. Slocomb (capt.), Lock, Tinker, Leeming, Ellis, Curtis, Pillar, Collatt, A. E. Slocomb, Haggen, N. Martin; reserves, M. Martin and Wallace.

Five C's—Edwards, Payne, Sutton, Comley, Butterworth, Eric Quainton, Booth, A. Lea, Attwell, C. Wilkinson, and Bredin.

Five C's B—N. Wilkinson, P. E. Wilkinson, P. Wilkinson, Beeston, Allen, Maurice, Bleasdale, Shipway, Ward, Smith and Vaughan.

Victoria C.C.—A. W. Cox, L. A. Wylea, G. C. Grant, A. Martin, H. Gillespie, G. Wilkinson, L. S. V. York, H. A. Tomalin, W. A. Anderson, E. Gillespie, H. Pennington.

Foils Championship Is Won by Ducret

PARIS, July 4.—M. Ducret, present champion of France, today won the Olympic individual foils championship by taking all of the six matches in the finals.

M. Cattiau, three times champion of France, won second place, being defeated only by Ducret. Vandamme, the Belgian left-hander, was third. He was defeated by both Ducret and Cattiau. While only two places count, Larras, of Argentina, qualified for fifth.

Ontario Lacrosse Having Hard Times

TORONTO, July 4.—St. Catharines, Ottawa Shamrocks and Mimico have to date dropped out of the race in the Ontario Amateur Lacrosse Association for various reasons, and the game has been struck a hard blow and the season practically wrecked.

VICTORIA GOLF CLUB

The ladies' monthly medal competition will be played on Tuesday, July 8.

The Colonist's Pictorial Page

A photograph of Prof. J. C. Scammell, of Boston University, who is directing the new course in the college school of business administration on proper talking over the telephone

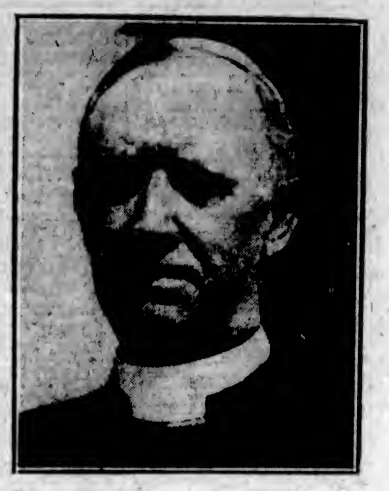

Bishop John J. Dunn, of New York, photographed as he sailed for Europe on the S.S. Duilio

Gov. R. J. Cluff, one of the prominent shriners of Canada, photographed at a recent garden party

Disappointed because books he has written brought him practically nothing, Prof. Larkin, head of Mt. Lowe Observatory, is berating everyone for allowing him to live while recovering in Los Angeles from illness

Above is shown Archbishop Nicolai, who, like his predecessor, Archbishop Tikhon, has resigned as head of the Russian Church, having sworn allegiance to Tikhon

Three cheers and a tiger! Oscar Shaw has been on the warpath for some time in the interests of Philip Goodman's new show trying to find a girl with hair not bobbed, and (above) Shaw is shown with Miss Emily Marth, who came along just when he was about to give up hope

Miss Pearl Greisman is completing her vocal education in Berlin, following extensive studies in Paris, France, and Milan, Italy, to enter Grand Opera. This Canadian-born young lady is expected to have a brilliant career

A photograph of Mrs. May Muir, of New York, mother of young Walter Muir, sentenced to hang on July 11th in Valleyfield, Quebec, for murder. Muir's case won the support of the Duchess of Richelieu

Swollen rivers having caused a food shortage in remote parts of North China, babies are being offered for sale on the streets. They are marketed in the fashion shown in the above photograph

From left to right in the picture above are shown: Dr. K. M. Bowman, Dr. J. J. Moore and Dr. H. S. Hulbert, three of the alienists who recently examined Richard Loeb and Nathan Leopold

Andrew H. Pepall, whose deportation from California to Canada has been ordered by U.S. immigration officials at Washington, and who, it is accordingly expected, will be made available as a witness in connection with the trials arising from the Ontario provincial bond scandals

When Wood Lane Power Station closed down as a result of the tube strike in the old land, the men took to cricket to pass the time

Johnny Dooley, Broadway comedian, has made his third plunge into the sea of matrimony. The above photograph shows (from left to right) the bride, Maria Fruscella, Mayor Breidenbach, who performed the ceremony, and Dooley himself

Mme. Amelita Galli Curci photographed while listening to Beatrice Fenner, 15-year-old blind pianist, who is said to have remarkable talent

A photograph of Wendell P. Lawson, clever young Canadian and winner of the provincial government architectural scholarship, who sails for England on Saturday with the University Educational League

The photograph shows a few of the 125 Japanese brides that form a part of the 2,700 Japanese reported to be on their way to the United States before the Japanese Exclusion Act goes into effect on July 1st

Important Notices, Employment, Business and Professional Directory, Wants, Etc.

The Daily Colonist

INDEX TO CLASSIFIED ADVERTISEMENTS

For the convenience of those who wish to refer to any special advertisement in the Classified Columns, the following list has been alphabetically arranged, and each classification furnished with a number, viz.:

COMING EVENTS 1
MALE HELP WANTED..... 2
TEACHERS WANTED 50

The numbers shown on the right side of each heading appear in consecutive order in the columns. The alphabetical arrangement is not consecutive.

Acreage—For Sale 43
Acreage—For Rent 60
Acreage—Wanted 42
Agents—Wanted 64
Announcements 1a
Automobiles 28
Autos for Hire 26
Business Opportunities 64
Billiards and Pool 56
Boats and Launches 65
Business Directory 57
Coming Events 1
Cycles and Motorcycles 30
Church Notices 6
Dancing 57
Dressmaking 8
Educational 6
Farms for Rent 43
Farms for Sale 47
Farms Wanted 40
Flats and Apartments to Rent 21
For Sale—Miscellaneous 13
Furnished Rooms Wanted 97
Furnished Rooms to Rent 18
Financial 51
Houses for Sale 63
Hotel Directory 62
Housekeeping Rooms to Rent 15
Lost and Found 55
Music 7
Violin 7a
Singing 7b
Piano 7c
Miscellaneous 10
Money to Loan 57
Personal 53
Professional Directory 63
Property for Sale 44
Property Wanted 45
Poultry and Livestock 57
Room and Board 15
Room and Board Wanted 30
Summer Resorts 41
Societies and Lodges 93
Situations Wanted—Male 4
Situations Wanted—Female 5
To Rent—Houses 23
To Rent—Furnished Houses 53
To Rent—Miscellaneous 11
To Exchange 8
To Lease 54
Teachers Wanted 53
Timber Brokers 66
Wanted—Male Help 2
Wanted—Female Help 3
Wanted to Rent—Farms 43
Wanted to Rent—Acreage 61
Wanted to Rent—Flats and Apartments 22
Wanted to Rent—Houses 24
Wanted to Rent—Furnished Houses.... 22
Wanted to Rent—Miscellaneous 12
Wanted—Housekeeping Rooms 20
Wanted to Buy—Houses 46
Wanted to Borrow 62
Wanted—Miscellaneous 14

CLASSIFIED ADVERTISING RATES

One and one-half cents a word each insertion, nine cents a word a week, with a minimum of 15 words; cash with order. No advertisement accepted for less than twenty-five cents.

Death and Funeral Notices, $1.50 first insertion, $1.00 for each additional insertion. Marriages, Cards of Thanks and In Memoriam Notices, $1.50 per insertion.

Birth Notices, $1.00 per insertion. Business or Professional Cards of four lines or under, $3.60 per month. Additional space at $1.26 per line per month.

BIRTHS, MARRIAGES, DEATHS

BIRTH

NEWMAN—At Beachcroft Nursing Home, July 4, to Mr. and Mrs. J. T. Newman, Trail, B.C., a daughter.

DEATHS

WHITEHEAD—On July 5, at the family residence, 158 Robertson Street, Mrs. Elizabeth Marie Whitehead, wife of Mr. A. A. Whitehead; born in Ramsgate, Kent, England, and a resident of this city for the past four years. The late Mrs. Whitehead is survived by, besides her husband, one son and one daughter, of this city.

The funeral will take place this afternoon, July 9, at 2 o'clock, from the Sands Funeral Chapel. Rev. H. T. Archbold will officiate and the remains will be laid to rest at Ross Bay Cemetery.

BURCHELL—On July 1st, at Thetis Island, Helen Douglas, beloved wife of Henry Burchell, very suddenly.

FUNERAL DIRECTORS

PROMPT, EFFICIENT SERVICE
DAY OR NIGHT
SANDS FUNERAL CO.
1019 QUADRA STREET
Lady in Attendance
Phones: Office 3306; Residence 5039

WE pride ourselves in performing the sensitive tasks connected with the conduct of a funeral in the most tactful and efficient manner possible.

THOMSON FUNERAL HOME
1553 Quadra St. Phone 465
Est. Over 35 Years. Night or Day

COMING EVENTS 1

THE crowds still come to the New Friendship Club dances at the K. of P. Hall on Saturday nights. Sociable company. Zala's 5-piece orchestra.

Programme for Tonight
Waltz—"Colorado."
Fox Trot—"There's Yes, Yes in Your Eyes."
One-Step—"So I Took the Fifty Thousand Dollars."
Waltz—"Lonesome and Blue."
Fox Trot—"Somebody Stole My Gal."
Schottische.
One-Step—"Na, No, Nora."
Fox Trot—"California, Here I Come."
Waltz (Moonlight)—"Song of Love."
One-Step—"American Patrol."
Fox Trot—"A Smile Will Go a Long, Long Way."
Waltz—"When Lights Are Low."
Fox Trot—"I'm Gonna Bring a Water Melon to My Gal."
Waltz—"Mexicali Rose."
Fox Trot—"I'm Sitting Pretty in a Pretty Little City."
Home Waltz—"What'll I Do?"

USUAL military 500 tonight, 1336 Government St. 14 scrip prizes. 8:30. Admission 35 cents.

WILLOWS BEACH—Dance every Wednesday and Saturday, 8:30 to 11:30. Good music.

WANTED—MALE HELP 2

HIGH-CLASS salesmen, to interview selected customers; permanent employment, with first-class remuneration; no investment. Box 111, Colonist.

WANTED

MEN and boys, experience unnecessary, wanted to learn the motor trade, battery, ignition, vulcanizing, electrical, mechanical. All makes of cars. Special workshop and garage system of training, employment service and life scholarship.

INTERNATIONAL ENGINEERING SCHOOLS
519 View Street, Victoria, B.C.

MAKE money at home—$1 to $5 an hour for your spare time writing showcards for us. No canvassing. We instruct and supply you with work. West-Angus Showcard Service, 38 Colborne Bldg., Toronto.

TWO good salesmen to handle the well established Rawleigh's products in the city and country. Apply F. H. Argyle, the Rawleigh man, 2223 Blanshard St. Phone 4779Y.

WANTED—Two good salesmen at once; not agents. 505 Pemberton Bldg.

WISH to meet party with capital to invest in selling project, controlling manufactured article of real sales value. Selling experience and B.C. connection advantage. Bond required. Prompt action necessary. Give full particulars first letter. Box 5479, Colonist.

YOUNG men desiring to learn motor trade. Call at 517 Vancouver St.

50 AMBITIOUS pupils to join Sprott-Shaw Night School for Spring term. Reduced rates. Phone 28 for particulars. Sprott-Shaw School.

20 MEN, AT ONCE, TO COMPLETE NEW CLASSES in Auto Tractor Engineering, Vulcanizing, Battery, Ignition, Welding, etc. Write today for New Circular of Spring Courses.

We also teach Bricklaying; Tile Setting and Plastering.
HEMPHILL AUTO AND ENGINEERING SCHOOLS
1511 Granville Street Vancouver, B.C.

FEMALE HELP WANTED 3

COOK for lunch rooms. Apply Box 2314, Colonist.

EARN $5 to $25 weekly, the pleasant home work way, making socks on the fast, easily learned Auto Knitter. Experience unnecessary, distance immaterial. Particulars, 3c stamp, Dept. 54-C., Auto Knitter Co., Toronto.

EXPERIENCED housekeeper for two; good plain cook. Box 2441, Colonist.

HIGH-CLASS saleslady, to interview selected customers, permanent employment, with first-class remuneration, no investment. Box 252, Colonist.

STENOGRAPHY, commercial, preparatory, collegiate. Day school and night school. Sprott-Shaw School. Tel. 28.

WANTED—An experienced waitress; also chambermaid. Apply Cadboro Bay Hotel.

WANTED—A cook-general; 2 in family. Phone 8255L.

WANTED — House-parlormaid. Phone 581.

WANTED—Lady for store relief work, two afternoons weekly. Box 5503, Colonist.

WANTED — Experienced saleslady for general drygoods store; references required. Box 3569, Colonist.

WANTED—Experienced salespeople. Apply David Spencer, Ltd.

WANTED—Capable person for cooking in country cottage; take charge of two little girls afternoon; $55. Phone Colquitz 47L.

WANTED—Girl to take children out. Phone 9033L.

WANTED—Middle-aged woman for housekeeper on small farm; one child no objection. Box 5, Cobble Hill, B.C.

WE have positions for three smart girls; the work is light and pleasant; the positions are permanent and the wages good. Applicants must apply in person. Victoria Steam Laundry Co.

WILL give schoolgirl holiday at Cordova Bay for light services. Phone 4100.

YOUNG women for light housework, assist with children. Apply mornings, 2543 Blanshard.

SITUATIONS WANTED—MALE 4

BOY of 17 would like afternoon employment. Apply Box 2453, Colonist.

BAKER wants work; good all-round man; cakes, pies, cookies, pastries, or take charge. Box 5335, Colonist.

EXPERIENCED barber desires position; or might consider country proposition. Apply Box 5488, Colonist.

HEALTHY employment for two boys, aged 15 and 17, for Summer months; good home essential rather than financial remuneration. Apply Box 9917, Colonist.

STRONG lad, aged 16, with wheel, wants job. Left school. Phone 4126L.

WANTED—Position on a farm for strong lad, 17, able to milk; good home essential; preferably near Victoria. Box 3225, Colonist.

WANTED—Work for good farm team and man. R. H. Ripley, Scott Building.

SITUATIONS WANTED—FEMALE 5

COMPETENT housekeeper seeks position, widower with one or two children not objected to. Phone 9475X.

ENGLISH lady desires holiday engagement, to take charge of one or two children. Box 5505, Colonist.

LIGHT housework daily, 9.30 to 12.30, by capable lady. Box 1063, Colonist.

LADY (Scotch) desires position as companion to elderly lady or invalid. Mrs. Miller, Y.W.C.A.

POSITION wanted by Englishwoman as housekeeper or to help with housework. Box 5510, Colonist.

TEEN-AGE girl wishes employment. Phone 3843Y.

STENOGRAPHER desires temporary or permanent work. Phone 5155R.

EDUCATIONAL

ADVANCED or elementary lessons in French and Italian. Madame Vivenot, phone 6138Y.

B.C. DRAMATIC SCHOOL. All classes cancelled until after the big Alfresco Play. All students can take part. Phone 4255 or 4901R.

COACHING backward pupils and others during holidays, public school subjects. Y. W. H., 2664 Lincoln Road, Victoria.

ENGINEERS coached for certificates. W. G. Winterburn, 221 Central Bldg.

EXPERIENCED master gives private tuition in all public and high school subjects; preparation for all examinations. Phone 5510Y.

MALVERN House School remains open during holidays for those wishing assistance in subjects. Beginners taken. For particulars phone Principal, 5138R.

SHORTHAND SCHOOL, 1011 Government Street. Business subjects thoroughly taught. E. A. MacMillan, principal. Phone 374.

SPROTT-SHAW School—Special Summer course, starting July 2nd. Courses: Commercial, Stenography and Collegiate. Individual instruction. Telephone 28 for particulars. Jas. H. Beatty, managing director.

MUSIC 7

BANJO, MANDOLIN, GUITAR, and all stringed instruments taught by W. G. Plowright, 1116 Broad Street. Phone 1481. Res. phone 1111Y1. Hours, 1 to 6 p.m., except Saturdays.

MANDOLIN, guitar and banjo taught by Mrs. R. Attfeld, 673 Oliver St. Phone 6465Y1.

MISS CLARE POWELL, L.R.A.M. Studio, 405-11 Hibben-Bone Bldg. Phone 6414.

VIOLIN

ADVANCED and elementary violin tuition. Drary Pryce, 1548 Fort. Phone 1444.

ERNEST SEMPLE, violinist and teacher. Phones 3047 and 6747.

SINGING

DR. J. E. HODGSON—Singing and piano. Knabe grand. 5116 Government St. 5346R.

PIANO

ADAM BOYD, piano, singing and theory tuition; 1650 Johnson Street. Evening students taken. $6.30 (eight lessons). Phone 6687L.

MRS. E. SEMPLE — Pianist and experienced teacher of piano. Pupils prepared for examinations if desired. 1343 Mitchell Street. Phone 6747.

MISS M. ROBERTS, teacher of piano, organ and theory. 5536 Blackwood Avenue.

PIANO lessons, $5 per month. Success guaranteed; highly recommended. Box 3405, Colonist.

REGINALD H. COX, L. Mus. (McGill), pianoforte teacher. Homes visited. Studio, 1473 Fort St. Phone 6063.

TO EXCHANGE 9

ACRE chicken ranch, fully equipped, earning $100 per month, La Mesa, Cal., climate mean 66, maximum 76, ten miles east of San Diego. Owner wants chicken ranch Victoria district, near Sidney preferred. If you have something that will stand investigation, value of $7,000 and $5,000 cash, we can trade. Write, sending photos and full particulars to Grable Francisco Bleifuss Co., La Mesa, Cal.

WATERFRONTAGE warehouse with wharf, $12,000. Would consider trade up to $4,000, with twelve years' terms on balance. F. F. Higgs, 508 Pemberton Bldg. A number of other good trades on hand.

DRESSMAKING

A.—EXPERIENCED dressmaker, work by the day. Phone 5750L.

ALL kinds of dressmaking guaranteed. Room 108, Woolworth Bldg. Ph. 6817.

DRESSMAKING—Blouses, kimonos and alterations promptly done. Room 18, 1675 Yates Street.

DRESSES and skirts made to order at The Famous Store, Ltd., 721 Yates St.

DRESSMAKING and plain needlework wanted; moderate charges. Phone 7258L2.

MISS BLAND, dressmaking parlor, 1113 Quadra St. (near Fort). Reasonable. Phone 4827L or 4015R.

TAILORING, dressmaking, by day; no botched work. Phone 7444L2, after 6.

TO RENT—MISCELLANEOUS 11

EXCELLENT warehouse, in first-class condition, every convenience, 12,000 ft. floor space, wholesale district, with water frontage and good wharfage, moderate rental. Swinerton & Musgrave, 640 Fort St.

MISCELLANEOUS 10

ABSOLUTELY HIGHEST PRICES PAID for rags, bottles, tools, stoves, furniture or anything you wish to dispose of. We call anywhere, any time. Phone 5126.

BEST prices paid for rags, bottles, old carpets, old stoves, tools, etc. Veteran Junk Co. Phones 2851, 5790.

LAWN Mowers sharpened; saws filed; keys made. J. H. Carver & Son, 637 Fort St.

LAWN mowers ground, saws filed. J. E. Lee, 1451 Broad St. Phone 852.

PAINTING, paperhanging and kalsomining. F. H. Rose. Phone 4212.

SAWS, all kinds, filed, set, gummed, etc. Phone W. Emery, 1907 Gladstone Ave.

HAMSTERLEY ANNOUNCEMENTS

HAMSTERLEY LAKESIDE
Mile 3, Sidney Highway

Our speed boat is now in fine shape, and a good thrill is guaranteed to those taking trips or surf riding. Robinson's orchestra will play for dancing Saturday evenings 7:30 to 11:30, until further notice.

Grounds illuminated each evening with colored lights.

FOR SALE—MISCELLANEOUS 13

CLOTHING, FURS, ETC.

FOR Sale—White fox fur; cost $135. What offers? Phone 7268L.

FOR Sale—Gent's woolen bathing suit, almost new, $1.50; size 40. Box 9451, Colonist.

FOR tailoring, renovating, dyeing, phone 4130. D. F. Sprinkling, McGregor Block. Your own material made up.

DRESSES and skirts made to order at The Famous Store, Ltd., 721 Yates St.

JULY clearance sale of coats, suits, dresses, sweaters, skirts, raincoats, at big discounts. Every garment in stock to be cleared regardless of cost. The Famous Store, Ltd., 751 Yates Street.

MACKINAW and waterproof clothing for all outdoor uses. F. Jeune & Bros., 570 Johnson Street.

MUSICAL INSTRUMENTS

BELL piano, organ and other household furniture for sale. Phone 3361R.

GOOD piano for sale or rent. Apply 1763 Foul Bay Road.

PIANO, in first-class shape, Heintzman. Box 9551, Colonist.

PIANO (used), mahogany finish, on terms. 718 Yates.

FURNITURE

A SOLID oak secretaire, also child's automobile, very cheap. Phone 7761X.

A SNAP—Three-piece mahogany parlor set, A1 condition, $29; good beds, complete, from $7, baby's cot, $5.50, complete. Carter's, 551 Bay Street, corner Government.

AXMINSTER carpet, 9x10½, $29. Tyldesley's, 745 Fort Street.

BARGAIN—Round fumed pedestal extable and 5 leather-seated dining chairs, in good condition, $43.90. Oddy's, 1515 Douglas Street.

BRASS bed, spring, and all-felt mattress, practically new; snap, $25. Island Exchange, 735 Fort Street.

DEEP-STUFFED divan chair, just like new, only $53. Island Exchange, 756 Fort Street.

EIGHT rooms furniture for quick sale. Apply Owner, 594 Belton Ave., Victoria West.

FOR Sale—Simmons child's cot-bed, drop sides, $6. 617 Harbinger Avenue, or phone 1305.

SET of 6 Mission oak leather-seated dining chairs, $24. Tyldesley's, 749 Fort St.

SNAP—Refrigerator, in A1 condition, $12.30. Oddy's, 1513 Douglas Street.

WARDROBE trunk, in splendid order; cost new $50; our price $30. Island Exchange, 735 Fort Street.

WELL-MADE bookcase, with glass doors; bargain, $10.50. Island Exchange, 735 Fort Street.

MISCELLANEOUS

A SPECIAL Ten-Day Sale of Summer Millinery at the Bon Ton. Make your selection early. Fort, at Cook. Phone 603.

ANYTHING that can be sold can be sold by mail. We plan, print, mimeograph or multigraph all classes of legitimate advertising by mail. We do all classes of circular work, circular postcards, addressing, copies of documents, financial statements, newspaper advertising, etc. Reliable mailing lists. Postage refunded on all undelivered mail matter when names supplied from this office. Prices low. Newton Advertising Agency, Winch Bldg.

A SMALL launch bargain—16-ft. boat, exceptionally well built, with Evinrude engine, as good as new (has printing cap for Winter use). Bottom of boat is covered with heavy ship's oilcloth, making it very easy to keep clean. Immovable rowlocks, good pair of oars, all tools, 5-gal. gas can with spout. Price for cash, $160. Apply to M. A. Wylde, Strathcona Lodge, Shawnigan Lake; or Syd Yates, near Carter's Store, Shawnigan Lake.

BEST rubber heels, 40c pair, put on. Men's soles and heels, $1.50. Only best leather used. H. White, 1311 Blanshard Street, next door to B.C. Telephone office.

BABY carriages, all styles. Special carriages to order. Tires, hoods, repainting. Cheapest. Cor. Quadra and Fort. Ph. 4019R1.

BABY buggies, cheapest in city, new and second-hand. All kinds of repairs. Brown, 505 Hereward Rd., Victoria West.

BAKERS' ovens—Write for catalogue and list of used ovens, coal or gas. Easy terms. Hubbard Oven Co., 789 King West, Toronto.

CIRCULAR postcards, including postage, 100 for $2.60; following hundreds, $1.30. Newton Advertising Agency, 24 Winch Bldg.

CLEVELAND tractors (Cletrac tractors), 2 late models, carefully used and in A1 mechanical condition. 12-h.p. on drawbar, 20-h.p. pulley. Just the thing for plowing, general farm work or commercial hauling. THE PRICE IS RIGHT. For sale singly. Apply phone 535 or 4301Y, or write 241 Pembroke Street, City.

CARPETS, every description, guaranteed clean and sterilized. Largest stock in city. See ours before purchasing. Island Window and Carpet Cleaning Co., 917 Fort St. Phone 5510.

CAMERA, half-plate, triple extension; 6½-inch daylight developing tank. Phone 3067Y.

CAMP stoves, cast iron, 4-hole, small, cheap. Eastern Stoves, 541 Fort.

DAYTON computing scale, practically new, $35, also violet ray outfit, in excellent condition, $20. Phone 4751L.

ELECTRIC washer, slightly used, on terms if desired. Phone 935.

EVINRUDE for sale at a bargain; absolutely as good, if not better than new. Price for cash $100. Apply M. A. Wylde, Strathcona Lodge, Shawnigan Lake, V.I.

ENGLISH 12-ft. fly fishing rod, in A1 condition, only $5.30. Island Exchange, 755 Fort Street.

FOR Sale—A hammerless 12-gauge shotgun, equal to new, a bargain; also single-barrel 12-gauge shotgun; owner going away. Phone 7711L.

Established 1906

"Advertising is to business as steam is to machinery"

THE VALUE OF A GOOD NAME

No other thing means so much to the success of a business as that of a "Good Name." It is the prime requisite of success in business, no matter what product is being offered to the public. "Rome was not built in a day"; neither can a "Good Name" be, but truthful advertising will speed the merchant to the latter goal.

NEWTON ADVERTISING AGENCY

Advertisement Writers and Advertising Contractors

Multigraph and Mimeograph Circular Letters and Postcards. Addressing. Mailing Lists. Rates Quoted for Local, Dominion and Foreign Publications.

Suite 24, Winch Bldg. Phone 1312

FOR SALE—MISCELLANEOUS 13 (Continued)

FOR Sale—136 feet sprinkling pipe, in perfect order. Apply 2048 Penzance Road, Foul Bay.

FOR Sale—Rifle, .22 cal., $4.50; Prisma glass, 5 plus power, $6.75; English pocket camera, $12.50, old violin and case, $17.50; mandolin, $8, Stewart banjo, $15; field glasses, $4.75; genuine French pearl necklaces, $5.75; set of phones, $2.16; leather suitcases, $6.75; Dunlop outer covers, new, $2; boy's bicycle, $12.50; gent's Perfect bicycle, $22.20; gold-filled spectacles to fit any sight, $1.75. Jacob Aaronson's New and Second-Hand Store, 331 Johnson Street (4 doors below Government Street). Phone 735.

LOGANBERRIES, 5c per lb. Pick them yourself and bring containers. J. M. McGee, Tannyson Ave., off Shelbourne.

LOGANBERRIES—Pick your own, 5c pound. A. Scott, North Dairy Road, off Shelbourne, one block north of Hillside.

LOGANS 5c, raspberries 10c per lb. Bring containers. James Douglas, McKenzie Ave. and Saanich Rd., Lake Hill P.O.

LOGANS—Bring containers and pick your own; 4c pound. R. F. Mathews, Metchosin. Phone 18G, Belmont.

LUMBER at reduced prices—50,000 ft. 1-inch boards and 5-inch, all widths and lengths. Glazed sash, frames, millwood. Green Lumber Co. Phone 5887.

MAILING list of 1,050 well-to-do Vancouver residents specially prepared by reliable Vancouver authorities. Price of list, $55, which will not be sold to any two people or firms in the same line of business. If addressing only is required, our charge is $10 per thousand for supplying the names and addressing. Newton Advertising Agency, Suite 24, Winch Bldg., City.

MALLEABLE steel range, $3 per week. Phone 4083. 1424 Douglas Street.

OIL stoves of all kinds repaired by experts. Eastern Stoves, 543 Fort.

PICTURE frames to order, 50c and up. 718 Yates.

RANGES sold, repaired, traded, moved, connected; coils made. Southall, 755 Fort.

REFRIGERATOR, enamel lined, $12. 472 Fraser St., Esquimalt.

SNAPS—Two Singer hand machines. 718 Yates.

SINGER drophead, in splendid condition, $25. Tyldesley's, 742 Fort Street.

STRAWBERRY jam—Bring your own pails and pick your berries at 9 cents a pound. Taylor, Sluggett Station.

TURNING and screw-cutting lathe, 14-in. swing, 6-ft. bed, with two chucks; price $200. Apply J. Fenton, c/o Plimley's Garage.

THREE Motorcycles, one 1-2 H.-P. Fairbanks-Morse stationery engine. Moss Store.

WICKER baby buggy, almost new. Phone 3145L.

100 CIRCULAR letters, including stationery, $2.00 to $3.00; following hundreds at 50c. Newton Advertising Agency, 24 Winch Building.

WANTED—MISCELLANEOUS 14

A CALL AT
MRS. JOWITT'S, 331 FORT STREET
Will repay you in bargains in Ladies', Gents' and Children's High-Class Clothing, Hats, Shoes, etc.
Men's Suits Wanted. Phone 2131.

ABSOLUTELY best cash prices paid for ladies', gentlemen's and children's good-class discarded clothing. Phone 5624, or call Mrs. Wardale, 1065 Douglas St.

ANTIQUES wanted, furniture, silver and china. Woollatt's—Note new address: 1033 Fort St. Phone 515.

BEST prices paid for good-class furniture, carpets, china and silverware. Phone 2455.

CALL 6186. WE PAY BEST PRICES for bottles, rags, tools, stoves, furniture, or anything else you wish to dispose of. We call anywhere, any time. Try us.

DON'T Hesitate—Phone 3409 if you have any furniture you wish to dispose of. Our representative will call and offer current prices. Island Exchange, 763 Fort St.

DIAMONDS and old jewelry. Aaronson's, 531 Johnson Street. Phone 755.

GENTLEMEN'S DISCARDED CLOTHING BOUGHT
BEST PRICES PAID . WE CALL
SHAW & CO.
756 FORT STREET PHONE 401

GOOD ranges bought; spot cash paid. Phone 6719.

RAGS, bottles, old clothes, sacks, junk, etc.; best prices. Phone 5145X1.

WANTED—Water tank and second-hand ram. State capacity per hour. Plimley's Garage.

WE WILL CALL AT ANY ADDRESS and pay highest prices for bottles, rags, tools, stoves, furniture or anything else. Top prices paid. Phone 6186.

WANTED—3 cords of dry fir knots, for furnace. Phone 1025O.

ROOM AND BOARD 15

A GOOD room and board in private family; garage, close in. 3838X.

A PLEASANT room and good board for quiet business man; James Bay, one block from Empress Hotel. Phone 6015R.

ABERDEEN, 641 McClure St.—Private hotel; garden and tennis court; hot and cold water in rooms, white cooking. Phone 1016O.

A BRIGHT downstairs room, in superior house; view sea, board optional. 4572Y.

BRIGHT rooms, with board, close to High School. 1413 Harrison Street.

BON ACCORD, 842 Princess—Room and board; home cooking; close in. Phone 4562.

BEACON Hill Park—"Hill House," convenient, comfortable, moderate. 645 Simcoe Street. 2806R.

COMFORTABLE room and board, private family, good cooking. 1520 Johnson. Phone 6667L.

GOOD holiday home, by the sea, for children; terms reasonable. Phone 3807R.

HOLIDAY home, or longer—Room and board in farmhouse; cream, chickens, fruit; cool rooms, moderate terms. Mrs. Duke, Langford.

HOLLYHURST LODGE, corner Douglas and Blanshard, 616 Blanshard. Phone 6621L. One block from Parliament Bldgs. and Empress Hotel, three minutes from park and beach. Select family residence. An open fireplace in the drawing-room and bedrooms, hot and cold water in each room. The dining-room will be conducted by a Scotchwoman and the kitchen by a Scotch cook. The very best of meals will be served.

MOSSFIELD Convalescent Home—Chronic invalids, elderly persons. 1563 Richardson Street. Phone 1425.

PARKVIEW LODGE—Excellent table, comfortable rooms; terms moderate. 865 Douglas. Phone 7214O.

ROOM and board, within easy walking distance of High School; reasonable rates. Phone 7554L. 1745 Fort St.

ROOM and board in first-class house; moderate terms for teachers. 1057 Camosun Street. Miss Hadwen. Phone 2514L.

WELL furnished home, good table, running water; terms moderate. Sunnybrae, 525 Bordett Avenue. Phone 645L.

1144 ROCKLAND — Board residence, home cooking, furnace heat; moderate; central. Phone 5706R.

FURNISHED ROOMS TO RENT 18

BEDROOM, use of sitting-room, breakfast if required. Phone 3526R.

CLOSE Parliament Buildings; 476 Superior Street—Nicely furnished room; suit business people. Phone 5975R.

CLOSE Parliament Bldgs., 503 Toronto—Select rooms, running water, gas, garage. Phone 6006Y.

FURNISHED rooms for four Summer teachers, excellent cooking facilities, one block off High School. 4351Y.

MONTROSE HOTEL—Cleanliness and comfort; modern; central; quiet. Day or week, $4 up. New management. View and Blanshard.

NICELY furnished rooms for 4 Summer teachers, excellent cooking facilities; 1 block from High School. Phone 4351Y.

WILLOWS—Comfortably furnished room, near car; suit business couple or ladies, garage, breakfast if desired, very moderate. Box 5496, Colonist.

HOUSEKEEPING ROOMS TO RENT 19

AT 1515 Quadra—Furnished housekeeping rooms, central position, every convenience.

BLACKPOOL LODGE, 313 Dallas; facing sea; no objection to children. Phone 7477R.

DUNEDIN Rooms, 140 Fort St.—Housekeeping rooms and suites; bedrooms; hot and cold water every room, steam heat. Phone 4471.

HOUSEKEEPING ROOMS TO LET 19 (Continued)

DELHI HOTEL—Housekeeping and single rooms. 917 Yates St. Mrs. Shelton.

FURNISHED rooms and housekeeping rooms to rent. 1175 Fort Street. Phone 1754L.

FURNISHED housekeeping suite, 2 rooms, $14, 3 rooms, $18.50, room and board, $13 a week. Rocklands Private Hotel. Phone 4015L.

HOUSEKEEPING rooms, also two or three-room flat, all conveniences. 555 Vancouver St. Phone 3378X.

HOVE LODGE — Housekeeping rooms; children not objected. Phone 7202O. 310 Michigan Street.

HOUSEKEEPING rooms, electric light, hot and cold water, steam heat, gas, elevator service; $8 to $16 per month. The Griffith Co., Ltd., Hibben-Bone Bldg. Phone 3462.

HOUSEKEEPING rooms, $10 and up; all conveniences. 841 Bardett Avenue. Phone 645R.

OAK BAY, near Willows—3 unfurnished rooms, in nice house; good locality; convenient cars; very moderate, for sake of having someone in house. Box 5464, Colonist.

RITZ HOTEL, 710 Fort—Rooms, suites, housekeeping rooms, fully modern; elevator service. Phone 61, 62.

WELL furnished housekeeping rooms, near park, Par. Bldgs.; adults. 305 Gov't.

$8 PER Month—Furnished housekeeping rooms, flats, cabins. Phone 2738L. 1030 Hillside.

FLATS AND APARTMENTS TO RENT 21

1377 Oscar St., 2 rooms, bath, etc. ..$35.50
521½ Fort St., 3 rooms, bath, etc... 16.30
P. R. BROWN & SONS
1115 Broad St. Phone 1073

BEVERLEY BUILDING
APARTMENTS AND SINGLE ROOMS, 724 YATES STREET

Strictly first class. Unlimited hot water, private baths, steam heat, gas, electric light; elevator every day. Finest building in city for light housekeeping.

Look for our sign. Phone 9479L.
Managed by Jas. A. Griffith

AT October Mansions—A furnished apt. for one month or longer; also unfurnished apt. Phone 2339.

AT 2521 Cook St., near High School—3-roomed apartment furnished. Phone 2763.

AT Olympic Apartments, 1190 May—Furnished and unfurnished suite; every convenience. 5136Y.

AT Mount Edwards, Vancouver Street—Furnished and unfurnished flats for rent.

ALANDALE Apartments, Linden Avenue. Apply caretaker, or phone 5059.

AT Beacon Hill Apartments, 431 Vancouver Street—Nice front furnished suite. Phone 2352.

AT LeRoy Apartments—Completely furnished three and five-room suites. 563 Montreal.

AT Leland Apts., 2313 Douglas—Bright, modern 9-roomed suites, furnished or unfurnished.

AT Normandie Apartments, corner of Cook and Balmoral Road—Furnished suites.

AT Wick Building, Oak Bay Avenue—Cosy three-room suite. Apply Janitor.

BROADWAY Apartments—Superior (near Parliament Bldgs.)—Attractive modern, furnished suites.

BRIGHT, warm, modern apartment, $55. Glengarry Apartments, 616 Cook St.

BRIGHTLICOT—Furnished suite; exceptionally exclusive, part owner's home; nice grounds. Phone 6775Y.

CYN-DO-MYR Apartments—Largest and best furnished apartments in the city; 425 Michigan Street. Phone 2957L.

CARLTON—Furnished suites; also rooms, heated; week, month. 711 Pandora. 5655O.

FAIRFIELD — Newly-built, attractively furnished five-roomed flat. Phone 6634R.

FURNISHED suite, near car, park and beach; garage. Phone 2367X.

FIELD Apartments—Furnished suites to rent by the week or month; garage; opposite Armories building. Phone 1385O.

MORRISON Apartments, corner Hilda and Chester, Fairfield—Large furnished suite; also smaller. 7190L.

MODERN flat (furnished), overlooking sea (close in); also one unfurnished (gas). Phone 7774L.

ONE, two and three-room apartments, furnished or unfurnished, 837 Pandora. Phone 551 or 9015O.

ONE, two and three-room suites, unfurnished and furnished. Phone 551, Central.

ST. HELEN'S Apartments, 565 Courtney St. (opposite Cathedral). Housekeeping rooms single and en suite; bedrooms. Phone 6861O.

SAVOY Mansions — Unfurnished suite. Phone 1561.

THE KENSINGTON, 911½ Pandora Ave. —Furnished suite for rent; adults only. Phone 6465O.

TO RENT—HOUSES 23

AT 1911 Vining Street—Modern seven-room house; fine location; clean, cosy, convenient; cheap rent. Apply Owner, phone 4765R.

1419 FERNWOOD ROAD, 7 rooms, furnace and garage $30.00
5162 FIFTH STREET, near Quadra School; 6 rooms, modern $32.50
J. B. LIVSEY
204 Sayward Block Tel. 666

COSY 4-room cottage, modern plumbing, etc., will be vacant about July 19th, $13 per month. Phone 9150L9.

CORDOVA BAY—2-roomed shack; large lot, shade trees, waterfrontage. Lloyd-Young & Russell, 1012 Broad St. Phone 4952.

FOR Rent—Modern bungalow, partly furnished, near Foul Bay beach. Apply 2646 Penzance Road, Foul Bay.

FURNISHED and unfurnished houses. F. F. Higgs, 208 Pemberton Bldg.

FOR Rent—2-story house, $15 per month. Yates Street near Cook. Thos. Plimley, Ltd.

FOR Rent—9 cottages on Highview; splendid view of surroundings; in good condition; $10 per month each. Danford's Limited, 224 Pemberton Bldg. Phone 4542.

FOUR-ROOMED modern bungalow, close in. Phone 4075L.

HOUSES, furnished and unfurnished, for rent and for sale on easy terms. Lloyd-Young & Russell, 1012 Broad Street. Phone 4535.

HOUSE to rent on Blanshard. Apply to 2544 Blanshard Street.

HOUSE, 3 rooms, near car and beach, $12, including water. Apply 477 Lampson Street.

SIX-ROOMED house, 1170 Pembroke St., corner Chambers, with garage, basement, linoleum, beautiful garden, etc.; rent $25 per month. Six-roomed house, 2305 Blanshard Street, between Hillside and King's Road, with basement, linoleum, flowers and fruit trees, etc.; rent $22 per month. Apply 712 View St. Phone 154.

TO Rent—1311 Belmont Avenue, fully modern, 5 rooms; immediate possession; rent $40 per month. Phone 5045X.

TO Rent—Four-room house, near car line, also furniture for sale. To view after 5.50, 1821 First Street.

10-ROOM house, close in; hot water heating; garage. Phone 5528L.

5-ROOMED modern, clean cottage, close in. Apply 1165 Yates St.

5-ROOMED bungalow, clean, with garden, basement; also 6-roomed flat. Apply 520 Simcoe Street.

6-ROOM modern house, 2 fireplaces, den, Fairfield district; $35. J. N. Holland, 208 Pemberton Blk. Phone 1581.

6 ROOMS, nicely arranged; very large living-room, nice dining-room, kitchen and pantry, 5 good bedrooms, all with clothes closets, good shades and electric fixtures, full concrete basement, furnace, and gas; large garden; garage; located 121 Government. The Griffith Co., 1452 or 5175L.

4-ROOMED house, Sluggetts Sta., Aug 1st. 17X Keating.

$20—MODERN 6-roomed house Oak Bay, on lease. $25—Modern 6-roomed bungalow, 5 bedrooms, Hillside dist. $30—Modern 6-room house, close in, newly decorated. $30—Modern, newly decorated semi-bungalow. $35—10 rooms, steam heat, close in, on lease.
H. AMPHLETT
212 Union Bank Bldg. Phone 5900

5-ROOMED bungalow, close skating Arena, Oak Bay. Apply 1064 Burdett Avenue.

TO RENT—HOUSES 23 (Continued)

6-ROOM modern dwelling, furnace, etc., Victoria West; rent $20 per month. 6-room dwelling, $15 per month. 5-room bungalow (in country), 5½ miles from city; electric light, city water; 1½ acres; rent $20 per month. McPherson & Fullerton Bros., 320 Central Bldg. Phone 1888.

5-ROOMED modern, clean bungalow; rent $13. Phone 3524L.

WANTED TO RENT—FURNISHED HOUSES 25

WANTED—Furnished house or suite, from July 20th to August 10th with 2 bedrooms; no young children. State terms. Mrs. A. Low, 1270 Keefer Street, Vancouver, B.C.

WANTED—Furnished house, July or August, in Victoria (preferably Fairfield); 3 or 4 bedrooms, rent one month. Reply particulars, Rev. Clarke, Grand Forks, B.C.

TO RENT—FURNISHED HOUSES 26

A COMPLETELY furnished six-roomed house, close in; reasonable rent. Phone 4553O.

A FURNISHED kitchen and bedroom, $20; 2 bedrooms and kitchen, $25. 2501 Pandora, 1 block from High School. For appointment phone 4763L.

A 3-ROOM bungalow to rent, July and August or longer; piano, cutlery and linen. Phone 9228L or 1381. 1225 Balmoral Road.

BUNGALOW, close to beach and park; including piano; for Summer months. Phone 7214O.

CORDOVA BAY—3-room furnished house. Phone 6071R.

CALEDONIA Ave., 6 rooms, $30. Granite St., 6 rooms, $55. Oak Bay, 7 rooms, $45. Off Quadra, 4 rooms, $25. Foul Bay, 5 rooms, $45. Brentwood Bay, 5 rooms, $19. Brentwood Bay, large lot, cabin, $30. H. G. Dalby & Co., 634 View, opposite Spencer's.

FURNISHED 9-room bungalow. Phone 3544Y.

FURNISHED house, for 2 months, immediate possession; phone and garage included. Phone 51501.2.

FOUL BAY, near beach and car—8-roomed fully furnished home; garage. Phone 6001R.

FURNISHED bungalow, Oak Bay, close to Skating Arena. Apply 1064 Burdett Avenue, Victoria.

FURNISHED house, piano, telephone, James Bay, July and Aug., $50 month; 2 tenting floors, Cordova Bay, only $19 month. Phone 4100, day time.

FURNISHED home, 3 rooms, modern, near Uplands and Willows Beach, $40. Commercial and Financial Corporation, Ltd., 725 Fort.

TO Rent—9-room furnished bungalow. 2525 Blanshard St. Apply 2551.

UPPER or lower part furnished home; private bath, piano, phone. Phone 3556R or 368.

WELL-FURNISHED bungalow, on Shoal Bay waterfront; veranda, sunrooms, fireplace; garage. Telephone 9540X1.

5-ROOMED furnished house, $15. 7-roomed house, unfurnished, $19. Apply 3014 Fernwood Road.

3-ROOM cottage, furnished, modern; Foul Bay waterfront. Phone 7555. 1569 Crescent.

4 ROOMS, furnished, close in; large garage; July and August. 1135 Fort St.

$26 MONTH—Comfortably furnished cottage, four rooms, new condition, 1744 Second Street, opp. Richmond Ave. Also three-roomed flat, ground floor, excellent quarters for man and wife, $15 month. Phone 4232L.

$25—MODERN bungalow, near Jubilee Hospital, for 2 months. $30—Modern bungalow, on lease, 3 rooms. $30—Modern cottage, on lease. $40—Modern six-room house, Oak Bay, well furnished, on lease. $45—Well-furnished semi-bungalow, Fairfield, 2 months.
H. AMPHLETT
219 Union Bank Bldg. Phone 5900

4-ROOMED house to let, July and August, near High School, $25 a month. 1413 Taunton Street.

POULTRY AND LIVESTOCK 27

POULTRY & SUPPLIES

BROILERS SPRING CHICKENS

SEE our selection of fresh-killed Broilers, Spring Chickens, Turkeys and Boiling Fowl. Our prices are right and quality the best.

Eggs are advancing. Buy now.
JOHN DAY
Government St. Market, and at Main Entrance Stall, City Market. Phone 1300
The Home of the New Laid Egg
English Bulldog Puppies, pedigreed

WANTED to Buy—Fat chickens for killing. H. W. Bentley, poulterer, 1506 Ryan Street. Phone 2742X.

6 YOUNG geese, 6 lbs. each, $5. Phone Colquitz 15R.

LIVESTOCK

A JERSEY-GUERNSEY cow for sale, with or without calf; freshened one week. Apply 2745 Quadra Street.

FOR Sale—Purebred Toggenburg buck kid, A.M.G.R.A., best milk strain, $22. Particulars from Miss Payne, Goatlands, Sidney, V.I.

FOR Sale—Two fresh cows. Apply 421 Victoria View Road, Esquimalt, near Imperial Oil tanks.

FOR Sale—One Saanen goat, milking five pints, and one goat to kid August, reasonable. 7535L.

JERSEY cow and calf, fresh two weeks. Wey, Agnes Street, Marigold.

DOGS AND CATS

FOR immediate sale—Purebred Spitz pups, $3 each. Phone 5552R.

FOR Sale—Registered Pomeranians and Persian cats from imported and champion stock. 3552 Belmont Ave. Phone 5555Y.

FOR Sale—Persian cat, also kittens, with pedigree, from $3.90. Box 9450, Colonist.

FOR Sale—English bulldog puppies, sired by Pacific White Rascal the Second, C.K.C. S.B. 63214. Pacific Bulldog Kennels, Registered, 5457 Douglas Street.

FOR Sale—Two smooth terrier dogs, two wires, dog and bitch; pedigree stock. Apply evenings, 721 Powderly Avenue.

PURE Irish terrier female pup, 9 weeks old, $10. Mullard, 2965 Scott St., near Shelbourne.

CANARIES, CAGEBIRDS, ETC.

AM selling out all my birds. Now is your chance to buy choice rollers at a bargain. All cages must go; also breeding cages. The Jersey Aviary, 3636 Wark St.

MISCELLANEOUS

SKIMMED MILK for hogs, calves and chickens, 1c a gallon. Vancouver Island Milk Producers' Association, 930 North Park Street.

TO FARMERS—We are always open to buy well-cooled sweet milk and cream. Prompt cash payments. Victoria City Dairy Co., Ltd., 1111 Fort Street, Victoria.

AUTOMOBILES 28

DRASTIC CLEAN-UP OF GOOD USED CARS

WE plan to drive out a great many of our cars this week by offering prices that will do the trick. If you need a good car call and select the one you want, on easy terms to suit your convenience.

CARTIER BROS.
724 Johnson Street Phone 5237

A CADILLAC 8 Sedan 7-pass., $850; Hudson Super 6 Cabriolet, 3-pass., $1,100; Cadillac 4-pass., Model 57, like new, $2,000; Packard 12-pass. stage, $2,750. No finance fees charged.

USED PARTS for Cadillac 8, Studebaker Big Six, Hudson Super-Six, Gray-Dort, Dodge, Chev., Briscoe, Paige, Oakland Light Six, Buick, Saxon, Commerce and Maxwell trucks.

PACIFIC AUTO WRECKING CO., LTD.
941 View Street Phone 3630 Victoria, B.C.

AUTO BARGAINS—Three '21 Fords from $250. 2 Ford coupes, at each $350. Ford roadster, $350. '24 Chevrolet Superior, $670. Chalmers 6-54, only $550. Capital Service, 1032 Fort.

FOR Sale—Five-passenger car, light six, $450. Phone 4[illegible]L.

AUTOMOBILES 28 (Continued)

FORD TON TRUCK, worm-drive, with wood body. A real buy at $375

REVERCOMB MOTORS, LTD.
Ford Dealers
Phone 970 525 Yates Street

FOR Sale—2-ton Giant truck, 1920 model, first-class mechanical condition, new rubber; price $1,226. Apply 3525 Albion Road, Burnside.

FOR Sale—1912 Packard, 5-ton, rear-end transmission, sprockets, clutch chain, radiator, all in good shape; sell cheap. 5373 Albion Road, Burnside.

FOR Sale, $320, or exchange—1921 car, Hassler shock-absorbers, spotlight. 2520 Fernwood Road.

FORD touring car, like new, at one-third cost. Phone 303, before 9.

FOR Sale or Exchange for milk cow and cash—1918 Ford touring, in excellent running order. Inquire R. Coverdale, Eberts Station, B.C.E.R.

FOR Sale—1 Fordson, new, with battery attachment, $450. Also 1 set disc tandem for above tractor, $125. 1 1923 Ford, under 1 year with careful handling, $525. Phone Cobble Hill 3R4.

FORD touring, 1917 model; all ready for that vacation tour; $150. Ford Coupelet, 1951 model; everything that could be desired and new paint; $375. Overland 1920 touring, just out of the paint shop; a little beauty; only $400. Baby Grand Chevrolet, 1920 model, cord tires, visor, bumper, etc., $360. PARTS of all kinds at 50 per cent or more off list prices. We have just wrecked an Overland 90; come and get what parts you need.

W. FRANK CAMERON WRECKING CO.
545 View Street Phone 1605

FEDERAL TRUCKS—Cameron Motor Co., local distributors, 944 Fort St. Phone 4652.

FOR Sale—Late model 5-passenger Ford, with Delco ignition. Will exchange for larger car, late model. Phone 7570R1, or call at Maywood Garage, Dupplin Road.

JUNKIE'S SPECIALS — Cadillac Coupe, electric lights and starter, $125. Hudson, 4-pass., running good, $125. 543 View Street.

LET us quote you on any repair work you contemplate for your car.
Our prices are right.
LILLIE'S GARAGE. Phone 635.

MULLARD'S GARAGE, Shelbourne Street, REPAIRS
Gas, Oil, Tires, etc.
Genuine Ford Parts.
Phone 432.

OAKLAND, late model, in splendid condition. The owner has instructed us to sell this car at a very reasonable figure.

FORD, 1323 model. Has had very little use. Runs and looks like new.

CHEVROLET, in first-class condition. Particularly good value in a car of this type.

Others Also—All On Easy Terms.

H. A. DAVIE, LTD.
McLaughlin-Buick Agency
800 Yates Street Phone 5300

It's your loss if you are not driving the car others are compared with—
McLAUGHLIN-BUICK.

WANTED—Used Dodge or McLaughlin four, in good condition. State price and terms. Box 9132, Colonist.

WANTED—Second-hand car, preferably roadster; must be in good condition and reasonably priced. Box 9452, Colonist.

DODGE touring, 1920 model, a gift at $675

CHEVROLET Superior, almost new. This car has been used very little, and you cannot tell it from new; many extras. Don't miss this one, at only $750

FORD coupe, in beautiful condition, 5 good tires. See this one, at only $500

McLAUGHLIN Master Six, E-49, in good order. A real good buy at only $550

OVERLAND Club, 5 wire wheels, and in perfect condition, at only $550

OVERLAND 90 roadster, in the best of shape, at $400

OVERLAND 39 touring, a real good buy at $400

WE want a good Ford truck in exchange for 1920 touring car.
Easy Terms
Phone 1529 TAIT & McRAE 939 Yates St.

FORD COUPE $475
1925 GRAY TOURING $550
7-PASSENGER STUDEBAKER $560
3-TON GIANT $1,720

CONSOLIDATED MOTORS (VICTORIA) LIMITED
935 Yates Street
Phone 3176 Open Evenings

PRE-INVENTORY BARGAINS IN USED CARS

STUDEBAKER Special Roadster, just overhauled and painted $900
McLAUGHLIN 7-pass. touring, in good shape and painted $700
McLAUGHLIN 45 touring, just out of the paint shop $700
CHEVROLET F.B. touring. This is a real snap $600
OVERLAND Four Special. A dandy little car $550
OVERLAND 30 touring. Worth the money $300
490 CHEVROLET touring $300
OVERLAND Four touring; five new cord tires and running fine $350

Also several Fords and Dodges at prices which will move them right out. Terms on any car. Your old car taken in trade.

A. E. HUMPHRIES MOTORS, LTD.
Phone 470 Cor. View and Vancouver Sts.

GOOD BUYS IN USED CARS
Easy Terms

1924 FORD chassis, in perfect order and in practically new. Self-starter, demountable rims, raised radiator and hood. What you can save on the price of this chassis will go a long way towards the purchase of a new body. Let us give you a demonstration.

1922 FORD touring; motor in first-class mechanical order, self-starter, demountable rims, one-man top, 4 new tires, and a new battery. You will make no mistake in buying this car at $425

1920 FORD Roadster, self-starter, demountable rims, motor in good running order; tires, upholstery and paint in good shape; 1924 licence. This is a good buy at $300

Other good buys in all models.
W. DINSMORE
1019 Rockland Ave. Phone 2139

SNAPS IN USED CARS

OVERLAND TRUCK $75
FORD ROADSTER, with box............$160
1916 FORD, with generator and battery for lights; good tires $220
1918 BRISCOE $500

USED PARTS
THE STAR GARAGE
View and Vancouver Streets Phone 3774

GUARANTEED USED CAR SNAPS

1921 FORD TOURING $375
1922 FORD TOURING $465
1915 FORD DELIVERY $120
1921 PANEL DELIVERY $390
1920 CHEVROLET $400
1915 McLAUGHLIN ROADSTER $425

THESE CARS CAN BE PURCHASED ON EASY TERMS

NATIONAL MOTOR CO.
Ford Dealers
Phone 4900 831 Yates St.

OLDSMOBILE 4; as new $875
GRAY-DORT SPECIAL $375
OVERLAND 4, 1921 .... $450

Some Good USED TIRES, 34x4½.
EVE BROS.
Paige and Jewett Distributors
956 View Street Phones 3555 and 5451X

VULCANIZING
Retreads Guaranteed 5,000 Miles.
Agent Dominion Tires and Tubes.
A. D. MacLEOD
735 View Street Phone 1677

A Mart for Busy Readers—House and Business Property for Sale and Exchange

AUTOMOBILES 38
(Continued)

EVERY CAR A BARGAIN
TERMS ARRANGED

$685—1923 CHEVROLET Superior touring car, in beautiful condition.

$385—1921 CHEVROLET touring, with new tires, and mechanically right.

$285—1920 FORD touring, self-starter, etc., and good tires. Runs extra good.

$95—1916 FORD delivery, in running order. Brand new body.

$75—1918 McLAUGHLIN touring, ready for everyday use.

$200—1916-18 GRAY-DORT touring, being sold for unpaid notes.

$475—1921 McLAUGHLIN Light Six; runs and looks like new.

$450—1917-18 McLAUGHLIN D-45 touring. An extra good buy.

$685—1923-24 CHEVROLET Superior roadster, equal to a new car.

$335—1921 FORD touring, in first-class condition; good tires.

MASTERS MOTOR CO., LTD.
Exclusive Used Car Dealers
915 Yates St., cor. of Quadra St. Phone 372

STOCKTAKING SALE ON USED CARS
Prices Reduced From June 30 to July 5
SPECIAL INDUCEMENTS
Small Cash Payment; Easy Terms; Guarantee; No Term Charge

OVERLAND TOURING for	$100
OVERLAND ROADSTER for	$200
CHEVROLET TOURING for	$200
CHEVROLET TOURING for	$250
CHEVROLET TOURING for	$300
CHEVROLET TOURING for	$350
CHEVROLET TOURING for	$400
CHEVROLET TOURING for	$440
BABY GRAND for	$425
F. B. CHEVROLET for	$600
F. B. CHEVROLET for	$850
McLAUGHLIN 7-passenger for	$750
CHEVROLET "8" for	$550
McLAUGHLIN "4" for	$400
FORD TOURING, 1921 for	$375
FORD TOURING, 1922, for	$400
FORD TOURING, 1923, for	$425
OVERLAND FOUR for	$450
MAXWELL TOURING for	$250
MAXWELL TOURING for	$200
DODGE ROADSTER for	$400
OVERLAND 90 for	$475
CADILLAC, type 59, 7-pass., for	$3000
COLE "8," 7-passenger, for	$1250
HUDSON, 7-passenger, for	$500
HUDSON, 7-passenger, for	$850
CHALMERS "6" for	$600
MAXWELL 1-TON TRUCK, half-cord body	$400

Call and Have a Demonstration

BEGG MOTOR COMPANY, LTD.
937 View Street Phones 2058-2383

$345—1918 OVERLAND, overhauled and painted; owner going to England. Woodcroft, Lake Hill P.O. Phone Gordon Head 19R.

OVERLAND "90"; new top and paint	$425
McLAUGHLIN SIX, E-45; all new tires, new top and paint	$750
McLAUGHLIN SIX; good tires and runs well	$425
DURANT "4," special sport model	$1075
STUDEBAKER BIG SIX, 1923, 7-passenger, with disc wheels and lots of extras	$2150

THOMAS PLIMLEY, LTD.
Broughton Street, Victoria, B.C.
Phone 697

BIG VALUES TO CLEAR THIS MONTH
HUDSON SUPER-SIX, 7-pass., new top, newly painted, just overhauled. Big value at $850
CADILLAC EIGHT, 7-pass., in nice mechanical shape $700
MAXWELL TOURING, 1921, exceptionally well cared for $600
GRAY-DORT TOURING, 1920, exceptionally fine motor $400

A. W. CARTER
Phone 846 915 Courtney Street
Hudson Super-Six and Essex Motor Cars

SNAPS IN USED CARS

1920 STUDEBAKER Light Six Sedan; runs and looks like new. Cost new $3,100. Sale Price	$1800
1921 STUDEBAKER Big Six, 7-passenger, with a first-class guarantee	$1150
1913 CADILLAC touring, in real good order, for only	$350
1919 GRAY-DORT touring	$400
1914 VELIE touring car; only ran a few thousand miles	$250

JAMESON MOTORS, LTD.
740 Broughton Street Phone 2243
Vancouver Island Distributors for the Famous Studebaker Car

3½-TON Giant truck, in first-class mechanical condition; suitable for logging; cheap; cash or terms. Cameron, 814 Fort Street.

CYCLES AND MOTORCYCLES 29

GENT'S bicycle for sale, cheap, in first-class condition. Phone 7487L1.

INDIAN Chief motorcycle, fully equipped; snap. Phone 8868L.

LOST AND FOUND 32

FOUND—On Fort Street, "R.J.H., '20,'" brooch. Phone 7104X.

FOUND—Mackinaw, Friday, June 27. Apply Bonilon, 3818 Wascana Street, Burnside.

LOST—60-dollar bill, James Bay district or Beacon Hill Park. Return to 45 South Turner. Reward. Phone 3487Y.

LOST—Shopping bag, probably on Gov't Street, containing personal belongings. Kindly return to elevator man at Jones Building or Room 404.

LOST—On Sunday inst, liver and white English setter dog. Finder please phone 3090R.

LOST—On Wednesday morning, between Duncan and Victoria, a worn spare tire, 31x4, on a rim. Will finder please phone 83, Victoria, or 333, Duncan? Reward.

LOST—Black and white collie. Phone 6324L1. Reward.

LOST—July 1, on Shoal Bay beach or Transit Road, gold locket, initialed "W.E.Q." Reward at 2814 Cookman Street, or phone 4636R2.

LOST—Small brown neck fur. Finder return to 1140 Yates Street. Reward.

LOST—Pet kitten, black body, face and feet white. Kindly return to 1184 Fort Street, or phone 4007R. Reward.

WILL the person who picked up fountain pen in Postoffice return same to E. R. A. Watson, H.M.C.S. Patrician?

BUSINESS OPPORTUNITIES 34

ARE you looking for a sawmill proposition? We have some of the best chances on the Island. Crown Realty & Investment Co.

ARE you looking for a buyer for your business? If the price is right and it will bear investigation, we can find you a buyer. We do not handle lemons. Crown Realty & Investment Co.

CLIENT has $1,000 equity (bearing 7% interest), of which $500 is due in 6 months, $500 in 6 months. Will sell equity for $900. Client sold this property for $6,500, January, 1924, receiving $2,000 as first payment. Full information at Victoria Realty Co., 217 Central Bldg. Phone 3036, residence 4262R.

BUSINESS OPPORTUNITIES 34
(Continued)

CLIENT wants to rent an apartment house or block, with furnished and unfurnished rooms. F. F. Higgs, 306 Pemberton Bldg.

CROWN REALTY
BUSINESS SNAPS

LUNCH counter, central. Snap, $850.

MOTOR delivery, two motorcycles, with equipment; steady trade; $1,200.

METAL and brass moulding shop, with all equipment, motor and retorts, $1,200.

GROCERY business, in busy section; good trade. A snap, $1,800.

MODEL grocery business, modern grocery, cutlery, scales, cases; near sea; living-rooms. A snap, $1,800.

USED and secondhand business, busy corner; low rent, storage. A snap, $2,800.

ANTIQUE, new and used furniture—A real good business, in busy section; fair rent. A money maker. $3,250.

A DRYGOODS business, with ladies' novelty stationery, footwear, etc.; situated on car line, in good location. A snap, with fixtures, for $4,200.

MANUFACTURING confectionery and pastry, with modern equipment, plant, and in splendid position. A snap at $4,800.

THE best fruit, confectionery, ice cream and afternoon tearoom in the city; nicely fitted with modern soda fountain; best location in city; $8,800.

OLD-ESTABLISHED hardware, crockery, range, paint, household necessity business, in central situation; fair rent. A snap to legitimate inquirers.

CROWN REALTY & INVESTMENT CO.
Yates and Government Streets
The Business Specialists

SHOE repairing business for sale, out of town. Owner can give good reason for selling. This business is a paying proposition. Apply B.C. Leather & Findings, Victoria.

TWO BEAUTIFUL SUMMER RESORTS
SHAWNIGAN LAKE—Lovely Summer hotel, 9 rooms, two dining-rooms, two kitchens, parlor, fully furnished, with piano. Small bungalow, with large verandas, 4 boats, gasoline launch; 3 acres of ground; on water and near C.N.R. A real snap, for $3,300.

BEAUTIFUL grounds, houses, booths, stands, tearooms, candy booths, near Cadboro Bay beach. This is a real snap. Let us tell you about them.

CROWN REALTY & INVESTMENT CO.
The Business Specialists

WE will supply envelopes already addressed to homes in Victoria (including Oak Bay and Esquimalt), at $7 per thousand. Manila envelopes at $6 per thousand. Postage refunded on undelivered mail. Total number, 9,617. Newton Advertising Agency, 24 Winch Bldg.

SMALL STORE
WITH living-rooms, on corner, good district, without opposition; groceries, candies, tobacco; low rental; $480 takes it. Box 3382, Colonist.

WANTED—Man of good address, with $480, for a business partnership. Apply Box 8581, Colonist.

BOATS AND LAUNCHES 36

A SMALL launch bargain—16-ft. boat, exceptionally well built, with Evinrude engine, as good as new (has priming cup for Winter use). Bottom of boat is covered with heavy ship's oilcloth, making it very easy to keep clean. Immovable rowlocks, good pair of oars, all tools, 5-gal. gas can with spout. Price for cash, $150. Apply to M. A. Wylde, Strathcona Lodge, Shawnigan Lake; or Syd Yates, near Carter's Store, Shawnigan Lake.

EVINRUDE for sale at a bargain. Absolutely as good, if not better than new; price for cash $100. Apply M. A. Wylde, Strathcona Lodge, Shawnigan Lake, V.I.

FOR Sale or Charter—30-ft. semi-Diesel fish carrier or towboat. New engine. Box 8463, Colonist.

FOR Sale—New cabin launch hull, also 5-h.p. 4-cycle Wolverine engine. Phone 5440L.

FOR Sale—The 80-ft. steam tug Nora, in A1 running order. Owner leaving town. For references to condition of hull, etc., apply to Tarpel's Marine Railway. Other information can be had by phoning 4306.

LAUNCH for Sale—18-ft. open launch, in first-class running order; 3½-h.p. Lozier, reversible propeller. Now at Foul Bay. Trial solicited. Phone 5224L.

WANTED—Flat-bottomed boat. Apply Box 8470, Colonist.

WANTED—Rowboat, complete; flat-bottomed considered. Box 4898, Colonist.

22-FOOT cabin cruiser, 4-h.p., 4-cycle, $300; good condition. Phone 13.

18 FT. 8 IN. LAUNCH for sale, decked over with mahogany and oak; 3½-h.p. Fairbanks engine, first-class shape; $180. Phone 3100L2.

BUSINESS DIRECTORY 37

AUTO RADIATORS AND FENDERS

AUTO Radiator and Fender Specialists. Workmanship that cannot be excelled. BURGESS BROS. 1961 Government Street Phone 3717

BUILDERS AND CARPENTERS

ANYTHING in house repairs. Roofs repaired and tarred. Work guaranteed. Estimates free. Phone 7273. 3846L.

ANYTHING in building or repairs. Phone 1793. Roofing a specialty. T. Thirkell.

BRICK AND CEMENT

BRICKWORK, concrete, etc.; boiler settings specialty. D. W. Burnett. 3181.

CHIMNEYS, mantels, boiler work, cement work. Horspool, 342 Davida Ave., Gorge.

BUILDING MATERIAL

"LAMATCO," 3-ply panelling, beaver board, roofing and building paper; glass of every description; old mirrors resilvered. Wm. O'Neill Co. (Victoria), Ltd. Phone 1137. 851 Yates Street.

BOOKS

JOHN T. DEAVILLE, Prop. B. C. Book Exchange, library, 813 Government St. Phone 1737.

CARPET CLEANING

Island Window and Carpet Cleaning Co., 917 Fort St. W. H. Hughes. Phone 3910. Largest and most modern plant in city. Hamilton-Beach or shampoo. Alterations, repairs, relaying, sizing, etc. Estimates free. Vacuums for rent.

DRYGOODS—WHOLESALE

WHOLESALE DRYGOODS—Turner, Beeton & Co., Ltd., wholesale drygoods importers and manufacturers. Men's furnishings, tents, "Big Horn" Brand Shirts, Overalls. Mail orders attended to.

DYEING

YOUR VERY BEST RUGS—You're afraid to send Oriental rugs to the cleaners! Why, there's nothing to be afraid of when you send them to the City Dye Works, because they will come back to you like new, absolutely unharmed. Telephone 78.

ENGRAVING

GENERAL engraver, stencil cutter and seal engraver. Geo. Crowther, Green Block, 1216 Broad Street, opposite Colonist.

EMBOSSED STATIONERY

PRIVATE STATIONERY embossed in any design or color. The Colonist Printing Company, Limited.

EXPRESS AND TEAMING

DRAYMAN — Joseph Heaney, office at 1266 Wharf Street. Phone 171.

MOVE your furniture by motor or team; quick and reliable service. Entrust to J. D. Williams. Phone 870.

FURNITURE MOVING

ABOUT furniture moving, packing, shipping or storage, see Jeeves & Lamb Transfer Co. Forwarding and distributing. Cut rates on freight to Eastern points. Office phone 1667. 727 Pandora Avenue.

FIRE INSURANCE

J. R. SAUNDERS, Automobile and Fire Insurance, 1003 Langley Street. Phone 2176.

GUNMAKERS

JAMES GREEN, 1010 Government Street. Phone 1784. We make gun stocks, or bend them to fit. Barrels bored, straightened, browned and blued. First-class guns bought and sold.

GLASS

BROKEN windows ledded glass repaired. M. Burns, 1019 Davie. Phone 6377R.

LITHOGRAPHING

LITHOGRAPHING — Lithographing, engraving and embossing. Nothing too large and nothing too small. Your stationery is your advance agent. Our work is unequalled west of Toronto. The Colonist Printing & Publishing Co., Ltd.

BUSINESS DIRECTORY 37
(Continued)

PUBLIC STENOGRAPHER

MISS M. UNWIN, deputy official stenographer. Verbatim reports of meetings, etc. Phone 3711, res. 6136L1.

MISS FIKE, 911 Jones Bldg. Work strictly confidential. Phones 4800 and 7896R.

NURSING HOME

COMFORTABLE Nursing Home, garden and shade trees, for invalids. Graduate nurses. Moderate terms. 1507 Fernwood Road. Phone 2906.

OXY-ACETYLENE WELDING

CAST iron, brass, steel and aluminum welding. H. Edwards, 624 Courtney St.

PAINTING AND PAPERHANGING

EXPERT roof repairing, painting, kalsomining. Estimates free. C. V. Laycock. Phone 980.

PAINTING, paperhanging and kalsomining; rates reasonable. S. Lowry. Phone 6732L.

PATENTS

PATENTS, trade marks, designs, copyrights. Fetherstonhaugh & Co., the old-established firm of patent attorneys. Offices 1020 Rogers Building, Vancouver, B.C.

T. L. BOYDEN, M.I.E.E., registered patent attorney. 613 View Street. Phone 916.

PRINTING

WHY send your printing orders East, when you can get them done better, quicker, and at the same price at The Colonist Printing Department?

PLASTERING AND CEMENT WORK

J. ALLEN, Plasterer—Estimates given on plain and ornamental plastering, cement work, repairing, etc. Phone 6366. 2363 Beach Drive.

PLUMBING AND HEATING

R. SMITH, Oak Bay Plumber, 767 Transit Road. Phones 8463 and 1136.

TAILORING

LADIES' and Gents' Tailoring. W. A. SPRINKLING, 637 Fort. Phone 4808.

TYPEWRITERS

TYPEWRITERS, new and second-hand. Repairs, rentals, ribbons for all machines. United Typewriter Co., Ltd., 708 Fort Street, Victoria. Phone 4791.

WINDOW CLEANING

ISLAND WINDOW & CARPET CLEANING CO., 917 Fort Street. Phone 3910. "The Pioneer Firm". Hardwood floors waxed and polished by electric machine. W. H. Hughes, Proprietor.

VETERANS' Window Cleaners—We do good work. Phone 3660. R. Crawshaw.

PROFESSIONAL DIRECTORY

ACCOUNTANTS

CHAPMAN & SON, accountants. Audits, systems installed, Government returns compiled; public stenographer. 817 Yates Street. Telephone 7300.

BARRISTERS

DUNLOP & FOOT
Barristers, Solicitors, Notaries, Etc.
Members of NOVA SCOTIA, MANITOBA, ALBERTA and B.C. BARS
612-13 Sayward Bldg., Victoria, B.C. Phone 215

DENTISTS

DR. LEWIS HALL—Jewell Block, corner Yates and Douglas Streets.

CHIROPRACTORS

CHAS. A. and ESTELLA KELLEY, 413 Sayward Bldg. Phones 4140 and 8874.

CHIROPRACTOR — Elizabeth Dwight. Consultation free. Phone 7483, 4460Y. 308 Pemberton Bldg.

I. G. ADAMS, chiropractor, 610-12 Sayward Blk. Phones: Office 330, residence 1604R.

H. H. LIVSEY, chiropractic specialist. Consultation and spinal analysis free. 313 Pemberton Bldg. Phone 4951.

ELECTRO-THERAPEUTICS

SAMUEL P. MILLER, X-Ray and Electro-Therapeutic treatments. 327 Campbell Bldg. Phone 708.

HYDRO-THERAPEUTICS

MASSAGE, Radio-active, Sulphur, Elimination baths. Kepley-Dann, 62-63 Surrey Block. Phone 4920.

PHYSICIANS AND SURGEONS

DR. J. DUNLAP, women's diseases specialist. European hospital experience. 317 Walker Bldg., Second and University, Seattle, Wash.

HOUSES FOR SALE 39

A CHARMING residential property, standing in 33⅓ acres of land, all fenced, with waterfrontage; warm house, containing six rooms and attic, fitted with modern conveniences; excellent water supply from a spring on property; grand view; pretty garden, a few fruit trees and some small fruit; 1½ miles from P.O. Price $10,800.

C. WALLICH
Real Estate and Insurance Agent
Cowichan Station E. & N. Rly.

A BEAUTIFULLY furnished or unfurnished ten-roomed house at a sacrifice. Phone 7048X, or address 302 Hibben-Bone Building.

FAIRFIELD DISTRICT—SPECIAL
A COSY 5-roomed bungalow, just off Richardson Street, consisting of 3 bedrooms, dining-room, reception-room and kitchen; full cemented, high basement; 12 minutes' walk from the Postoffice. Save carfare. 9 fruit trees. For quick sale, will let go at $3,150. $1,000 cash down, balance on easy terms at 7%.

For full particulars apply to
H. G. DALBY & CO.
634 View Opp. Spencer's

ANOTHER BRIDE'S NEST (last sold in 48 hours)—Pretty bungalow, 3 lots, 6 rooms, 12x18; kitchen, 12x17; bathroom, pantry, basement; high location; 1½-mile circle; low taxes. $1,000; with one lot, $1,300; terms.

CAN you use or utilize a 10-roomed modern house, cost $8,000, if you get it for $2,750 (total price), on terms? Come in and hear further particulars.

PATTERSON REALTY, 653 Yates.

A BEAUTIFUL HOME—Bungalow, like new; reception-room, 20x18, very handsome fireplace; dining-room beamed, built-in sideboard; 3 bedrooms, extra large closets; light and airy kitchen, and Summer kitchen, stairs to attic. Full basement with furnace. Standing in half acre of oak trees, overlooking city. Exceptional bargain at $2,000, easiest terms. G. C. HOWELL, 108 Pemberton Bldg. Phone 7888.

COTTAGE Bungalow, 3 rooms; ½ acre fruits, vegetable garden; city water; 4½ miles out. Price $1,899; terms. Apply Box 5036, Colonist.

CHOICE COUNTRY HOMES
Close to Victoria Low Taxes

EIGHT ROOMS, fully modern, garage, four acres of good land $6,000

SIX-ROOM BUNGALOW, acre of garden, barn and garage $4,000

SIX-ROOM BUNGALOW, acre of land, fine garden, garage, barn, chicken houses. Price $3,500

J. GREENWOOD, 1336 Government Street

FOR Sale—Modern 6-room house. Owner at 3868 Harriet Road.

FOR Sale—Bungalow, five rooms, fully modern; garage and chicken house; close to car line, school and beach. Apply owner, phone 6307R.

FOR Sale by Owner—Modern seven-roomed semi-bungalow, near school, car; 344 Irving Road, Foul Bay, in first-class condition, requiring no outlay. Hardwood floors, furnace, electric range with constant water heater; nice lawns, large well-stocked garden, garage, fowl house. A really good home. Phone 4184R.

HOUSES built on instalment plan. Modern homes for sale on easy terms.
D. H. BALE, Contractor
Fort and Stadacona Phone 1140

UNINTERRUPTED VIEW OF SEA AND MOUNTAINS
SOLID brick constructed home of 8 rooms. The whole downstairs, including kitchen, floored with polished maple; entrance hall 18 ft. long; bright, sunny living-room with large windows, 30 ft. long; large, bright dining-room, convenient to well-arranged kitchen, every modern feature, including open fireplace; high, full cement basement, new hot air furnace; solid concrete walls to first floor. Upstairs, by easy grade stairway, are 4 bright bedrooms, one extra large, with wide and deep sleeping porch; 3-piece white enamel bathroom. Well situated, on a full-size lot, in a district of good homes. Owner will sacrifice this at $1,300, $750 cash, balance arranged.

VICTORIA REALTY COMPANY
216-217 Central Bldg. Phone 3036

HOUSES FOR SALE 39
(Continued)

PHOENIX ASSURANCE CO., LTD.
(London, England)

LOVELY GORGE ROAD HOME—On the best part and within one mile of centre of city on the main paved highway. All local improvement taxes paid up. An 8-room dwelling, fully modern, with hot water laid on and in the very best of shape. Commands an excellent view. There are 4½ acres of land, a number of fruit trees, small fruits, lawns and all kinds of shrubberies, flower beds, etc. Good stone fence. Concrete driveway to door, barns and outhouses. Fronts on two streets and can easily be subdivided. Only $6,500. Terms.

JAMES BAY HOME—On Michigan Street—A 12-room house, suitable for boarding or rooming house. Is modern, with stone and brick foundation. Electric light and gas. Lot is 58x270, with ornamental and fruit trees. Only $3,800. Terms.

B.C. LAND & INVESTMENT AGY., LTD.
922 Government St. Phone 325

OAK BAY—We offer nice home, 8 rooms, large sitting and dining-rooms, each with open fireplace, beamed ceilings, etc.; bath, toilet; hall; large kitchen; cement basement, laundry tubs. Yours for $2,000; half cash, balance arranged.

$1000 DOWN handles fine home, 18 rooms and half acre; garage; all modern conveniences, cement basement, etc. Price $4,300; easy terms arranged. Clear title. Apply

725 FORT STREET for full particulars

COUNTRY HOME
NEAR ROYAL OAK, about eight miles out—Four acres highly improved, chicken houses and runs for 300 birds, small fruits, etc. Charming new four-roomed bungalow, garage, few yards off paved road, and close to Beaver Lake. Everything about the place in A1 condition. Close to Interurban train.

Price $3,900. Terms.

FORCED SALE OR ESQUIMALT BUNGALOWS
TWO NICE BUNGALOWS, with all modern improvements, up-to-date bathrooms with good fixtures, fireplace in living-room, 2 bedrooms, basement; situated close to street car. Both same price. Terms arranged.

$3,099 Each

WATERFRONT ACREAGE
PORTAGE INLET—Nearly three acres of nice property, 200 feet waterfront; good soil. $1,600, or will sell half.

HEISTERMAN, FORMAN & CO.
608 View Street Phone 55

HILLSIDE DISTRICT
PRETTY five-room bungalow, clean and recently kalsomined throughout; all large, bright rooms, open fire; cement foundation, modern plumbing, and a good lot. Owner has left the city and reduced the price to $2,900, and will accept $600 cash, the balance to be left on interest.

A. A. MEHAREY
408-9 Sayward Bldg., 1207 Douglas Street

THE Best Home Bargain in the Victoria District—Lovely up-to-the-minute 7-room semi-bungalow, newly decorated, with ¼ acre of rich soil; city water, phone and electric light. This is absolutely the biggest snap on the market today; close to Swan Lake; $3,300. Crown Realty & Investment Co.

HOMESEEKER'S OPPORTUNITY
WELL-LOCATED bungalow, within one block of street car; five modern rooms, comprising living-room, dining-room, kitchen, pantry and two bedrooms; large, dry basement, furnace. Two full 60x128-ft. lots, in high state of cultivation. Good-size garage on property. House very recently overhauled, repainted and decorated. Here is a real bargain at $2,700, terms. Or will sell furnished, sacrificing the furniture, which is new.

BARGAIN IN FAIRFIELD DISTRICT
FULLY modern eight-roomed house, large reception hall, panelled and beamed, with open fireplace, living-room, dining-room and breakfast-room. The dining-room is beamed and panelled, and has open fireplace; bright and airy kitchen, finished in white enamel; front and back stairways lead to four large and airy bedrooms, all fitted with closets; large bathroom and separate toilet; full-sized cement basement, hot air furnace, enamel laundry tubs and Chinaman's room. Nice large lot and exceptionally well-built garage. This house is centrally located, has just been freshly painted, inside and out, and is a decided snap at $4,800.

TO RENT—FAIRFIELD DISTRICT
8-ROOMED BUNGALOW, unfurnished, hot water heating $32.50
9-ROOMED BUNGALOW, hot air heating $30.00
8-ROOMED HOUSE, furnished $40.00
MONEY TO LOAN ON FIRST MORTGAGES

GILLESPIE, HART & TODD, LTD.
711 Fort Street

10-ROOM house, outbuildings, acre well-laid-out garden, tennis lawn, large fruit and shade trees, small fruits, near car and schools. Phone 1043L.

$3250—FIVE-ROOM modern bungalow, beautifully situated, in best part of Oak Bay; exquisite view; hot water heating. Phone 7760R1.

$1000 CASH buys a well-built 3-roomed bungalow, hot and cold water, electric light, first-class garden, near car line; or will exchange for 4 or 6-roomed house with basement. 3440 Bethune Ave.

ARE YOU THE PERSON
Who is looking for the opportunity to secure a real cosy and attractive little home, in a high-class residential locality, at a bargain price? If so, come in and see us, as we have just received the exclusive listing of the very place you want. It is unquestionably one of the most charming residences in Oak Bay, beautifully situated, and surrounded by the homes of some of the city's most prominent citizens.

SEMI-BUNGALOW OF 7 ROOMS
All fully modern, beamed and panelled, numerous built-in features, and everything for comfort and convenience.

THREE-QUARTERS OF AN ACRE
of delightful grounds, with lawns, flowers and shrubs of all descriptions, large oak shade trees and good kitchen garden. This property has cost the owner over $15,000, and is now offered, for quick sale, at

ONLY $7,080

"A HOME YOU WOULD LOVE TO OWN"
Come in and get full particulars and see our photographs.

SWINERTON & MUSGRAVE
640 Fort Street

MUST SELL
5-ROOM modern bungalow, just refinished throughout. Well worth looking at. Owner only. Terms.

$3,300.

131 Robertson Street. Phone 6540R.

OAK BAY DWELLING
PRICED REDUCED FROM $3,700 TO
$3150—CONVENIENT FIVE-ROOMED DWELLING, close to car, consisting of living-room with open fireplace, dining-room, large kitchen, pantry, two bedrooms upstairs, bathroom; full size basement with stationary wash tubs and carpenter's bench. Lot 60 feet by 120 feet, all in splendid front flower garden, with good kitchen garden in rear of house. Cement sidewalks. House has just recently been painted and is in first-class condition.

For Further Particulars, Apply
R. V. WINCH & CO., LIMITED
Winch Building 640 Fort Street

THESE ARE ALL BARGAINS

FERNWOOD, 6 rooms. Only	$1100
BURNSIDE, 5 rooms. Only	$1100
VICTORIA WEST, 6 rooms. Only	$1700
CITY PARK, 5 rooms. Only	$1450
HILLSIDE, 6 rooms. Only	$2100

R. K. HEATH
923 Yates Street Phone 674

$2800—SIX-ROOM bungalow, with full basement and furnace, situated just off the best part of Fort Street. To close an estate, this property is offered at this price, and some furniture will be thrown in. Easy terms. R. B. Punnett, 135 Pemberton Block.

HOUSES FOR SALE 39
(Continued)

EXTRAORDINARY SACRIFICE
OAK BAY—PRICE ONLY $3,200
MUST BE SOLD THIS WEEK

OAK BAY—In our best suburban district—We have to offer a pleasing and well-planned home of 6 rooms, situate on a large lot laid out in flowers and lawn, and surrounded with shade trees. It contains entrance hall, living-room, dining-room with open grate; pass pantry and kitchen with all built-in conveniences. There are three bedrooms, each with large clothes closet; bathroom and toilet; linen closet, etc. Full sized basement; extra toilet and furnace, garage and chicken house. Taxes about $50 per year; no local improvement taxes. This property must be sold within the next few days and is being offered at the sacrifice price of $3,200; terms can be arranged. Immediate possession. **$3200**

P. R. BROWN & SONS
Real Estate, Financial and Insurance Agents
1112 Broad Street Phone 1076

BRETT & KER, LTD.
623 Fort Street Phone 132
Real Estate, Financial and Insurance Agents

OAK BAY'S CHOICEST DISTRICT
South of the Avenue, on Double Lot, Commanding Marine View; Splendid Grounds; Garage

THIS residence comprises tiled vestibule hall, opening to tiled cloak-room and to reception hall with hardwood floor; French doors to living-room with large plate-glass windows, beamed ceiling and inglenook fireplace; beamed and panelled dining-room with exceptionally pretty buffet, opening on to sun porch; den or library; pass pantry equipped with cabinets and marble workboard; bright kitchen, breakfast-room, as also conservatory on first floor. Front and rear stairways, with large landing. Five spacious bedrooms with roomy closets; 3 bathrooms and sleeping porch upstairs. Full basement, hot water heating plant; also fully equipped vacuum system.

Property not previously offered for sale. Now sacrificed for $11,000.

PEMBERTON & SON
Pemberton Bldg. Phone 333

HOUSES FOR SALE

OAK BAY—Short distance from the car line, in a very desirable district—A well-kept modern bungalow, containing a pleasant sitting-room with open fireplace, first-class electric fixtures, beam ceiling; good dining-room with modern fixtures and fittings, beam ceiling; kitchen with all conveniences; one large, light bedroom, bathroom and den on ground floor. Two bedrooms and trunkroom upstairs. Concrete basement and hot air furnace. Power wire installed. Well-kept garden. Price $4,800.

OAK BAY—Close to beach and car line—A well-built house of 10 rooms, adaptable for two complete flats; 8 bedrooms and 2 bathrooms; hardwood floors, furnace heated. All modern fixtures and fittings. Good garden, large lot. Price $6,000.

JUNO STREET, Esquimalt—A furnished cottage of 4 rooms, in excellent condition, 2 bedrooms; comfortable sitting-room with open fireplace; modern plumbing; glassed-in veranda. Completely furnished with good-style furniture and furnishings. Large lot in garden. Close to car line and beach. Price $3,300.

PEMBERTON & SON
Real Estate, Financial and Insurance Agents
620 Fort Street, Victoria, B.C.

$700—THREE-ROOM house, on good lot; good district. Good terms.

$125 CASH balance $20 a month, will buy a nice little four-room house. Price only $880. This is worth looking into.

A large assortment of houses in all classes to pick from. Come and see me about them. No trouble to show places. F. F. Higgs, 306 Pemberton Bldg.

$3350—MODERN and attractive home of seven rooms, beautifully located on Victoria's incomparable Marine Drive. Reception-room, dining-room, den and kitchen on ground floor. Three bright bedrooms and bathroom on second floor. Full basement with furnace. Pretty front lawn and garden. Splendid granite retaining wall. WILL BE SOLD AT THIS RIDICULOUSLY LOW FIGURE ON THE EASIEST OF EASY TERMS.

HARRY AMPHLETT
213 Union Bank Bldg. Phone 3309

J. B. LIVSEY
(Successor to Grant & Lineham, Ltd.)

$9000 FOR $8,500—A lovely home, on high ground, in nice district. Vestibule entrance into large reception hall with large open fire, inglenook, and cedar beamed; large, light drawing-room; big dining-room with fine buffet; cosy den with open fire; fine big kitchen with all modern features, 3 very fine bedrooms with double closets, large bathroom, linen closets, etc.; full cement basement with furnace, wash tubs, extra toilet, woodwork throughout of selected materials. A fine home at a bargain price.

$2300—WELL-BUILT 5-room bungalow, in walking distance. Sitting-room has open fire; big kitchen; 3 bedrooms, fine cemented basement; garage with cement floor.

$1500—ON VERY easy terms, or reduction for cash, buys well-built 5-room home, with modern bathroom and cement basement; all rooms good size and in first-rate condition. This is not an old house.

304 Sayward Block Phone 994

FOUL BAY ROAD
South of Oak Bay Avenue
GENTLEMAN'S RESIDENCE

7-ROOMED bungalow; also 2 extra large attic rooms; grounds comprise 1½ acres, studded with oaks, garage, etc. Price $8,000.

CROSS & CO.
Belmont House Opposite P.O.

$3500—FAIRFIELD, between Cook St. and city—Fully modern 11-room residence, built 1914, in very good condition. Would cost at least $8,000 to build today. Main floor 4 rooms, living and dining-room totaling 60 ft.; 2 toilets, A1 furnace. Small cash payment. Lot in lawns, flowers, large and small fruits. Victoria Realty Co., 217 Central Bldg. Phone 3036.

$2625—HIGH FAIRFIELD, near sea, Beacon Hill Park, short walk to car—A rather imposing 6-room home, recently and nicely painted, yellow being predominating color, large bright windows, and very attractive veranda. Main floor consists of 3 commodious, well-arranged rooms, pretty hallway. Upstairs, 3 bedrooms and excellent bathroom. High, full cement basement, piped for furnace. Large garden lot, bearing fruit trees; fronts on well-kept, boulevarded street. Immediate possession. Terms. A few years ago this home sold for $4,950. Exclusive agents:

VICTORIA REALTY CO.
217 Central Bldg. Phone 3036

WANTED TO BUY—HOUSES 40

WANTED for Client—5 or 6-room modern bungalow, with garage, outside city; North Quadra or Gorge district. Price limit, $3,000. Alfred Carmichael & Co., Ltd., 624 Fort Street.

WILL pay cash for good Fairfield home, size no object, but must be bargain. Box 5420, Colonist.

SUMMER RESORTS 41

A BEAUTIFUL Summer Resort—The White House, Fulford Harbor, B.C. Boating, bathing, fishing, tennis, tents, motoring. 6 acres grounds. 4-room house for rent. Long distance phone. Terms moderate.

A LOVELY furnished house, with piano; right on beach at Port Washington (Pender Island), for July and September; must be responsible party; $80 per month. Mrs. Washington Grimmer, Port Washington, B.C.

COTTAGE in Shawnigan district, $350. Apply Box 8441, Colonist.

COOLGRENA, Deep Cove—Quiet Summer resort on the waterfront. Fishing, bathing, boating. For rates apply Mrs. G. S. Edwards, R.M.D. 3, Sidney P.O., Deep Cove, B.C.

FURNISHED cottage on Shawnigan Lake, near Strathcona Hotel, $30 month. Phone 203 or 667R.

FURNISHED cottage, first two weeks July, Shawnigan Lake preferred; will take every care. Box 8004, Colonist.

FOR Rent—Unfurnished cottage, Cordova Bay; immediate possession. Dunford's Limited. Phone 4642.

FOR Rent at Shawnigan Lake—4-room cottage. Phone 1440X.

HARBOR HOUSE, Ganges, B.C.—Gulf Islands, ideal Summer resort—Unsurpassed situation; fifty-acre farm in connection, fishing, tennis, motoring, boating, excellent bathing beach on property. Terms moderate. Apply proprietor, A. G. Crofton, Ganges, B.C.

SUMMER RESORTS 41
(Continued)

HOTEL DALLAS—Only seaside hotel in city, 1 block from No. 3 car. Comfortable rooms; breakfast if desired; reasonable rates. Phone 7166O.

ON Seafront, Comox—Furnished or unfurnished camping suites, fitted with cook stove, electric light and running water. Apply Elk Hotel, Comox.

PROSPECT LAKE—Furnished cottage for rent for August. Phone mornings 6048R.

TO Let—Summer cottage, also camp, at Brentwood Bay. Phone 13F, Keating.

SHAWNIGAN LAKE, Vancouver Island, B.C.—Waterfront, furnished house, 7 rooms, H. and C. water, and rowboat; July and August, $100. Also cottage on West Arm, 3 rooms and accommodation for four; good bathing, delightful aspect, $40 for July and August. Both subject to prior rental. Write E. M. Walbank, Agent.

STRATHCONA LODGE, Shawnigan Lake. American plan, from $3.50 per day, $21 week. Tennis, boating, bathing, putting green. Phone 17R3 Cobble Hill. M. A. Wylde, Mgr.

SELF-CONTAINED, modern, furnished housekeeping suite, near beach. Halliday, Cadboro Bay.

SAVIRA Lodge, Cliffside, Shawnigan Lake. Ideal Summer resort. Porter meets trains, Cliffside Station. Mrs. F. Thompsett.

SOOKE—Furnished apartment, 4 rooms, bath, hot and cold water; overlooking harbor, beautiful surroundings. Apply Ferey, Sooke.

TO Let on beach—Furnished tents, camp sites. Apply Cosy Corner Tea Rooms, Cadboro Bay Beach and Sinclair Road.

TO Rent—Five-roomed cottage on very best part of Cordova Bay. Large lot and nicely treed. Can be had for July, August and September. Rent, $45 per month. Apply to the B.C. Land and Investment Agency, Ltd., 922 Government St.

UP in the hills, by crystal waters—Cowichan Lake Hotel has been famous for its beautiful surroundings and romantic grounds since 1893. Reasonable inclusive terms, or housekeeping rooms. Cottages and camping grounds. Rowboats and Evinrudes.

ACREAGE FOR SALE 42

PEMBERTON & SON
Pemberton Bldg. Phone 333

WATERFRONTAGE

22 ACRES, all good land; about 13 in full-bearing orchard, best market varieties. Trees are all in excellent condition. One acre of strawberries, bearing. The balance of the land is in pasture. A dwelling of 7 rooms, with all modern conveniences; packing house, barn and poultry houses; also small house for help. Beautiful flower garden and many rare ornamental shrubs. Photos may be seen at our office.

This is a gentleman's home, and an excellent producer. Let us show you this property. We are quite sure you will agree with us that it is one of the most attractive properties on the Island.

PEMBERTON & SON
Real Estate, Financial and Insurance Agents
623 Fort Street Victoria, B.C.

FOR Sale—14 acres, Luxton; small fruits, young orchard, good cattle farm; small house; cheap for immediate sale. Box 5583, Colonist.

ROYAL OAK—3 acres of garden, family orchard, fruit and pasture. 7-room modern house; new barn and outbuildings. Fine view over city; paved road. Huge sacrifice at $3,000; terms. G. C. HOWELL, 108 Pemberton Bldg. Phone 7888.

MALAHAT BEACH LOTS
THE new ferry will soon be running and will enable you to reach our property without crossing the Malahat. Beautiful acre lots on the waterfront. $900 each. Cheap lots and acreage overlooking the sea at very reasonable prices.

Exclusive Agents.
A. S. BARTON WISE & CO., LTD.
111 Pemberton Bldg.

SAANICH WATERFRONT SITE
WE have a very choice property on the Saanich Inlet, of about 3½ acres, with 140 feet of waterfront. Beautifully treed, a very short distance from main highway, in a very private location with a few most desirable neighbors. There is at present a small Summer shack. A good beach can be made and water secured on the property. A very good Summer home, or site for a permanent waterfront residence. Price $1,800.

ALFRED CARMICHAEL & CO., LTD.
624 Fort Street

$3100—THE BEST BUY ON THE MARKET—4 acres under cultivation; 4-room house; garage and chicken houses, all fenced, and excellent land; good water supply; all kinds of small fruits; 3 miles from city.

THE CITY BROKERAGE
A. T. Abbey, Mgr.
633 View St. Phone 615

$200 CASH and balance of $800 on easy terms (10 years, 6% interest) will buy 34 acres, having 3 acres of good land, a good water supply, a large frontage on already existing road, close to school, at south end of Galiano Island. Regular steamer connection with Victoria and Vancouver. This is a cheap buy—less than $21 per acre—for land centrally situated in an established community. Apply to Owner, M. Enke, 40 Arcade Bldg. Phone 707.

ACREAGE WANTED 43

WANTED on Saanich Peninsula—Ten to twenty acres, with good 6 or 7-roomed house with all modern improvements. No fancy prices. Apply Box 8433, Colonist.

PROPERTY FOR SALE 44

TO CLOSE AN ESTATE
MUST BE SOLD AT ONCE
THREE LOTS
AT UPLANDS GATES
FOR THE PRICE OF ONE
BUILDER'S OPPORTUNITY

DUNFORD'S LIMITED
334 PEMBERTON BLDG.

ADVERTISER has two good level full-size lots; taxes all paid up; one near Central Park for $200.00; the other just off Hillside Ave. (in good district), $300.00. Owner. Phone 3526Y.

NICE lot at Cordova Bay; an ideal camping site, $200, payable $20 per month. F. F. Higgs, 306 Pemberton Bldg.

OAK Bay—Transit Road, two lots, $325 each. J. E. Camon, 907 Esquimalt Road. Phone 3065.

FARMS FOR SALE 47

A PRETTY HOME AND POULTRY RANCH WITH LAKE FRONTAGE
ONLY 20 minutes' run by car from Victoria, on main highway, close to urban station. 9 acres of cleared land; almost new, very pretty 4-room bungalow, with 3 deep verandas, large living-room, 18x14, with open fireplace; big, bright, sunny bedrooms, dandy kitchen and pantry; bathroom. Chicken house for 600 birds, brooder houses. City water on the land and in the house. 9 fruit trees, small fruits; a pretty garden surrounds the bungalow, full of flowers and winding walks with rose-entwined rustic arches. An ice-cold ever bubbling spring keeps cool the waters of a private bathing beach, ideally situated on one of nature's beauty spots. Offered today for $3,950, on terms. VICTORIA REALTY CO., 216-17 Central Building. Phone 3036. Exclusive agents.

WANTED TO RENT—FARMS 48

WANTED to rent, with option of buying, poultry farm. Box 5297, Colonist.

FARMS FOR RENT 49

EIGHT acres in grass, with five-room bungalow, city water, Wilkinson Road, $15 monthly. J. Greenwood, 1236 Government Street.

NICE 6-acre farm, corner Carey and Wilkinson Roads. 6-room cottage, city water, also ever-running stream; chicken houses, barn, etc. Large and some small fruits. $15 month will lease. Victoria Realty Co., Central Bldg. Phone 3036.

ACREAGE FOR RENT 50

2 ACRES land, waterfront, 5-roomed house, partly furnished; city water. Phone Gordon Head 3X.

MONEY TO LOAN 52

AGREEMENTS for sale and mortgages purchased. Money to loan on improved property. Dunlop & Foot, Barristers, 613 Sayward Bldg.

IN sums ranging from $250 to $50,000, on improved farm and city property. Apply P. R. Brown & Sons, 1112 Broad Street. Phone 1076.

MONEY to loan on improved property. Heisterman, Forman & Co., 608 View Street. Phone 55.

MONEY loaned on personal property; any amount from $10 up. David Nelson, Manager, 429 Hibben-Bone Bldg. Phones 2760, 7919.

PERSONAL 56

P. W. TOW, taxidermist and fur dresser, now at 1017 Blanshard. Phone 2426.

WANTED to know—Whereabouts of Miss Ivy Hall, believed in Victoria. Write to Box 5510, Colonist.

WILL any person assist family financially? Full information on writing to Box 4674, Colonist.

TEACHERS WANTED 58

WANTED—Three experienced high school teachers, Victoria High School, Victoria, B.C. Must be University graduates with professional training. Major subjects French, English history and commercial. Applicants will give full particulars regarding qualifications and experience; also have last inspector forward confidential report. Preference given to applicants qualified to assist in school activities, including athletics. Applications close July 6th. Address Secretary, Victoria School Board, Victoria, B.C.

AGENTS WANTED 59

AGENTS wanted to sell the most efficient Spark Plug on the market. If you wish to establish a business of your own with unlimited possibilities for making big money, if you own a car, ask for details. Fan Flame Spark Plug Co., 3070 St. Lawrence, Montreal, Que.

AGENTS—Wonderful new fire extinguisher. Excels work of heavy high-priced devices. Price of only $3 makes an easy sale to every home and automobile owner. Over 100% profit. 40,000 already sold. Investigate today. Pyro Fire Extinguisher Company, 911 Echo Drive, Ottawa, Ontario.

BRUSH salesman to represent Twisswire Brushes, Limited, in this district. 45% commission. Our prices are lowest in Canada. 64 Adelaide East, Toronto.

$5000 YEARLY taking orders for men's all-wool made-to-measure suits, $28 anywhere in Canada, direct to wearer. Liberal commissions paid daily. Range includes raincoats, ladies' coats, suits, boys' clothing. Finest selling outfit in Canada. Full or part time. Experience unnecessary. Ideal line for house-to-house salesmen. Pioneer Mail Order Corpn., 33 St. Catherine Street West, Montreal, Que.

TIMBER BROKERS 60

LARGE and small tracts of timber, accessible to rail and water, for sale. Wise & Co., Ltd., 109 Pemberton Bldg.

RYAN, McINTOSH, HIBBERSON, BLAIR TIMBER CO., LTD., TIMBER CRUISERS, VALUATORS AND CONSULTING ENGINEERS. Timber for sale in large or small tracts, Crown grant or licence, in any part of the Province. 703 BELMONT HOUSE, VICTORIA.

30 MILLION feet at $2 per M. 390 acres Crown granted, 1½ miles from Esquimalt & Nanaimo Railway station. First-class mill proposition. Principals only. For particulars apply Postoffice Box 203, Victoria, B.C.

The Returned Professional and Business Men's Association of Victoria, B.C.

Respectfully solicits the patronage of local residents in the lines of business hereunder mentioned:

ARCHITECTS
P. L. JAMES, 831 Sayward Building. Phone 5012.
RALPH BERRILL, A.R.I.B.A., 8 Brown Block. Phone 8343.

AUTOMOBILE REPAIRS
THE MECHANICAL MOTOR WORKS, 2336 Oak Bay Avenue. Phone 8024.

AWNING MAKER
GEO. RIGBY, 828 Fisgard Street. Phone 6683.

AUTO PAINTER
VETERANS' AUTO PAINTING WORKS, 1730 Blanshard Street.

BUILDERS' SUPPLIES
JOHNSON BROS., 2746 Avebury Street. Phone 4785.

BONDS
G. C. MORRIS, 711 Fort St. Phone 3140.

CARPENTER AND BUILDER
EVANS & GREEN, 2070 Dallas Road. Phone 6383X.

CLOTHIERS
FYVIE BROTHERS, 611 Government Street. Phone 1000.
A. H. C. JONES, with D. F. Sprinkling, corner View and Broad. Phone 4100.

CONCRETE SPECIALISTS AND CONCRETE PRODUCTS
HENSON & CO., 903 Gorge Road. Phones 4407 and 110X.

DENTIST
H. CLARKE, 419 Central Building. Phone 3503.

ELECTRICIANS
FOX & MAINWARING, Pemberton Building. Phone 6611.

FINANCIAL AGENTS
H. B. HUNNINGS, 810 Central Building. Phone 6480.

LAND SURVEYOR
F. H. ALLWOOD, B.C.L.S., 1710 St. Ann St. Phone 7461L2.

ORCHESTRA AND BAND
A. RUMSBY, 5th Regiment Band, 981 Niagara Street.

PAINTING AND DECORATING
T. H. RENDELL, 1630 Bay Street. Phone 4579Y.

PLUMBERS
VETERANS' PLUMBING COMPANY, Fort and Langley. Phone 6011.
R. J. COSTELLO, Lake Hill P.O. Phone 6070X.

REAL ESTATE AND INSURANCE
W. S. BROWN, 711 B.C. Permanent Loan Building. Phone 6310L.
J. H. GILLESPIE, 711 Fort Street. Phone 2040.
T. B. MONK & CO., 907 B.C. Permanent Loan Bldg. Phone 1070.

TRANSFER AND TRUCKING
GENERAL SERVICE TRANSPORT, LTD., 1167 Langley. Phone 60.
JOHNSON BROS., 2746 Avebury Street. Phone 4736.

TOBACCONIST
J. DIROM, Horseshoe Cigar Stand, 1328 Government Street. Phone 7180O.

NOT SEARCHING FOR TALL GRASS, HE SAYS

Hon. S. F. Tolmie Declines to Place Himself in False Position as to Local Leadership

VANCOUVER, July 4.—A dispatch to The Evening Sun from Ottawa says: Hon. S. F. Tolmie, member for Victoria, stated this morning that he would not accept the leadership of the Conservatives in British Columbia.

"If I had intended to enter the provincial field, the time to have taken that step was before the election, and I should have entered the fight. It would look too much like searching around for the longest grass if I went out there now when success is within easy reach," was the manner in which Dr. Tolmie explained his refusal.

The member for Victoria has been wooed by the personal visitation of Colonel Cy Peck, V.C., and other British Columbians, in addition to receiving a deluge of telegrams and letters, says the dispatch.

Fifty Boys for Farm Work Leave Liverpool

LIVERPOOL, July 4.—Fifty boys sailed on the steamer Regina today for Canada, where they will find positions on farms. Their departure forms part of the scheme to train 1,000 boys at the Hadleigh farm community of the Salvation Army in London. The boys were urged by General Bramwell Booth to reproduce in the land of their adoption all that was best in the thoughts and traditions of the Motherland.

Buds from a tree which produces seedless apples are to be used in an effort to propagate a seedless apple.

FLUCTUATING PRICES ON WINNIPEG MARKET

Better Weather Reports Have Bearish Tendency—Cables Are Down

WINNIPEG, July 4.—Prospects of rain throughout Western Canada tonight and tomorrow, together with sharply lower cables, made for weakness in today's market after the opening, which was fairly firm. Considerable selling developed early and prices rapidly broke about 2 cents from the opening figures, but rallied later when the selling wave had passed and at the close the market was steady, ¼ cent lower for July and ⅜ cent down for October and December.

Wheat—	Open.	High.	Low.	Close.
July	123⅛	124	122	122⅛
Oct.	118⅛	119	117	117⅛
Dec.	112⅝	114⅜	112⅛a	112⅝b
Oats—				
July	43	43	42⅛	42⅝b
Oct.	43⅛	43⅝	43⅛	43⅝b
Dec.	41⅝	41⅝	41⅛a	41⅜a
Barley—				
July	73⅝	74⅝b	73⅝a	74⅛b
Oct.	69⅛	69⅛	69	69⅛a
Dec.	..	..	..	65⅝b
Flax—				
July	214	215	214	214⅝b
Oct.	199⅛	194	193⅛a	195⅝b
Dec.	198⅝	199⅛	197⅛	198⅛
Rye—				
July	74⅝	75⅝b	74⅝	75⅝
Oct.	78	78⅝	77b	77⅝b

Cash Prices

Wheat—1 nor., 122⅛; 2 nor., 119⅝; 3 nor., 114⅝; No. 4, 109; No. 5, 102⅛; No. 6, 95⅝; feed, 83⅛; track, 122⅛.

Oats—2 cw., 42⅝; 3 cw., 40⅝; extra 1 feed, 46⅝; 1 feed, 44⅝; 2 feed, 38⅝; rejected, 36⅝; track, 42⅝.

Barley—4 cw., 74⅝; 4 cw., 72⅝; rejected, 66⅝; feed, 65⅝; track, 74⅝.

Flax—1 nwc., 214⅝; 2 cw., 215⅝; 3 cw. and rejected, 184⅝; track, 214⅝.

Rye—3 cw., 78⅝.

VICTORY AND WAR LOAN

(Supplied by R. P. Clark & Co., Ltd.)

	Buy.	Sell.
Victory Loan, 5½%—Tax Free		
1937, 1st June and Dec.	102.25	102.75
1933, 1st May and Nov.	104.45	104.95
1927, 1st June and Dec.	106.40	107.40
War Loan, 5%		
1928, 1st June and Dec.	105.40	101.65
1931, 1st April and Oct.	100.45	101.45
1937, 1st Mar. and Sept. (payable New York)	102.25	102.75
Victory Loan, 5½%		
1934, 1st May and Nov.	100.00	101.00
1927, 1st May and Nov.	101.15	102.15
1933, 1st May and Nov.	102.25	103.25
1924, 1st May and Nov.	101.75	102.75
Dominion Loan, 5%		
1938, 15th April and Oct.	99.65	100.65
1933, 15th April and Oct.	99.65	100.65

SILVER MARKETS

LONDON, July 4.—Bar silver 34⅛d per ounce.

V. 2404

McCLOY'S Livestock Auction

Today at 11 A.M.

VICTORIA PUBLIC MARKET

8 Cows, 4 Horses, 8 Black Merino Lambs

Heavy Milking Goat, Well-Bred Fifteen-Months Billy, Young Doe, Young Rabbits, Chickens and Goslings, etc.

Dodge 1918 Touring Car
In Good Shape

Ford 1918 Roadster
Good Running Order
Terms Cash

McCLOY & CO.
Auctioneers Phone 1431

BARTHOLOMEW'S
1115-1119 Fort Street (Above Cook)
A large selection of high and medium class Used Furniture.

ANTIQUES
A fine selection of Old English Furniture, Sheffield Plate, Silverware, Persian Rugs, Etc.
Furniture for Mansion, Bungalow or Shack.
Cars 1, 6, 9, 10, 11 to Cook Street.
Easy Terms—Phone 1611

Furniture Snaps

Dressers—Large selection, $35 to	$ 8.50
Seven-Piece Dining Set, bargain	35.00
Tapestry Chesterfield, as new	59.00
Combination Buffet, C. Cabinet	25.00
Oak China Cabinets, $35, $27	24.00
Overstuffed Chairs, $24, $19, $18	10.00
Inlaid Mah'y Cabinet Secretaire	45.00
Copper Curb, Irons and Coal Hod	20.00
Tapestry Divanette Bed, good buy	32.50
"Simmons" Couch Bed, as new	12.50
Oak Bed, complete (Jacobean)	49.00
Choice Indian Prayer Rug, 11.6x8	85.00
Cheval Mirror, revolving frame	25.00
Solid Oak Library Table	12.50

British Furniture Mart
747 Fort Street Phone 3663

NOTICE

Take notice that all persons having any claim against the estate of George Hubert Andrews, late of Victoria, B. C., who died on the 19th day of April, A.D., 1924, are required to send full particulars in writing, duly verified, of their claims to the undersigned executor on or before the 20th day of July, A.D., 1924, after which date the Executor will proceed to distribute the assets of the said deceased among the persons entitled thereto, having regard only to such claims of which he has then had notice.

Dated this 11th day of June, A.D., 1924.

ALEXIS MARTIN,
227-3 Pemberton Building, Victoria, B.C.

In the Matter of the Estate of Henry Frederick Bullen, late of the City of Victoria, deceased.

Notice is hereby given that all persons having any claims or demands against the late Henry Frederick Bullen, who died on or about the 6th day of January, A.D. 1924, at the City of Victoria, in the Province of British Columbia, are required to send by post prepaid, or to deliver to the undersigned solicitor herein for Michael Robert Jamieson and The Royal Trust Company, the executors and trustees under the will of the said Henry Frederick Bullen, their names and addresses and full particulars in writing of their claims, duly verified, and the nature of the securities, if any, held by them. And Take Notice that after the 15th day of July, A.D. 1924, the said Michael Robert Jamieson and The Royal Trust Company will proceed to distribute the assets of the said deceased among the persons entitled thereto, having regard only to the claims of which they shall then have had notice, and that the said Michael Robert Jamieson and The Royal Trust Company will not be liable for the said assets or any part thereof to any person of whose claim they shall not then have received notice.

Dated at Victoria, B.C., this 7th day of June, A.D. 1924.

ALEXIS MARTIN,
227-3 Pemberton Building, Victoria, B.C.
Solicitor for Michael Robert Jamieson and The Royal Trust Company.

LAND REGISTRY ACT

In the Matter of Lot 3 of Section 68, Victoria City, Plan 367

Proof having been filed in my office of the loss of Certificate of Title No. 13243-C to the above-mentioned land, in the name of Cuyler Armstrong Holland, and bearing date the 15th day of November, 1905, I HEREBY GIVE NOTICE of my intention, at the expiration of one calendar month from the first publication hereof, to issue a fresh Certificate of Title in lieu of such lost Certificate.

Any person having any information with reference to such lost Certificate of Title is requested to communicate with the undersigned.

Dated at the Land Registry Office, Victoria, British Columbia, this 27th day of June, 1924.

FRANK J. STACPOOLE,
Registrar of the Victoria Land Registration District.

VICTORIA EXCHANGE

	Bid	Asked
Mining		
Boundary Red Mountain	..	.20
Bowena Copper	..	.19
Cons. M. & S.	34.00	..
Cork Province	.05	.07
Douglas Channel	..	.02
Deanwall Mines	9.75	9.88
Kildorado	..	.42
Glacier Creek	.36	.41
Granby	14.00	..
Hamilton Gold Cobalt	..	.02
Hemlock Creek Placer	..	.49
Howe Sound	2.75	2.80
Independence	..	.25
Indian Mines	..	.22
International Coal	..	.42
McMillivray Coal	.69	.70
Premier Mines	2.10	2.20
Rufus	..	.15
Sheep Creek Consolidated	..	6 0½
Silver Crest Mines	..	.09½
Silveramith	.07	.08
Standard Silver Lead	..	.20
Sunloch Mines	..	.34
Surf Inlet Gold	..	.17
Terminus	..	.25
Oils		
Boundary Bay Oil	..	.55 1-16
Empire Oil	..	.00½
Spartan Oil	..	.00⅝
Sweetgrass	..	.00⅝
Trojan Oil	..	.56
Utility Oil	..	.50½
B. C. Montana	..	.65½
Miscellaneous		
Allen Theatre pfd.	..	75.55
B. C. Perm. Loan	97.00	..
Canada National Fire	45.00	50.50
C. P. R.	147.00	152.00
Great West Perm. Loan	..	74.00
Gregory Tire & Rubber	..	2.00
B. C. Marine	..	100.55

MONTREAL STOCKS

(Supplied by R. P. Clark & Co., Ltd.)
All Fractions in Eighths

	Close.
Ahlibi	..
Asbestos	57-4
Bell Telephone	35-4
Brompton Paper	130-4
Brazilian Trac.	36-2
Can. Cement, com.	57-6
Can. Car Fdy., com.	58
Can. S. S., com.	47
Can. S. S., pfd.	12
Can. Cottons	45-4
Can. Converters	56
Cons. M. & S.	75
Detroit United	28-2
Dom. Bridge	31-4
Dom. Canners	65
Dom. Textile	76-4
L. of Woods Mil.	55-4
Laurentide Co.	175
National Breweries	87
Mackay Co.	61-4
Atlantic Sugar	112
Howard Smith	13
Ogilvie Mlg. Co.	46
Dominion Glass	205
Montreal Power	104-2
Penmans, Ltd.	176-8
Union Bank	140-2
Shawinigan	102
Spanish River Pulp	121-4
Spanish River Pulp, pfd.	106-2
Steel of Can.	112
Toronto Ry.	71-6
Wayagamac Pulp	96-4
	23

MONTREAL PRODUCE

MONTREAL, July 4.—Cheese weak; potatoes slow; butter stronger.

Cheese—Finest Westerns, 16¼c; finest Easterns, 16c to 16¼c.

Butter—No. 1 pasteurized, 34¼c to 35c; No. 1 creamery, 34c to 34¾c; seconds, 33¼c to 33¾c.

Eggs—Fresh extras, 35c; fresh firsts, 30c.

Potatoes—Per bag, car lots, $1.25 to $1.45.

METAL MARKETS

LONDON, July 4.—Standard copper, spot £60 17s 3d; futures £61 17s 6d. Electrolytic, spot £65; futures £66 15s.

Tin, spot £228 7s 6d; futures £226 2s 6d.

Lead, spot £32; futures £32 15s.

Zinc, spot £31; futures £31 10s.

MONEY MARKETS

LONDON, July 4.—Money 1¼ per cent. Discount rates: Short bills 2 to 2¼ per cent; three months' bills 2⅜ to 2 7-16 per cent.

FRENCH BONDS

French 5% Rentes, 1921	29⅝
French External 7½%, 1941	140
French External 5%, 1945	103

FRUITS APPEARING ON RETAIL MARKET

Apricots Due Next Week—Australian Grapes Arrive — Logans and Raspa in Great Quantities

Fruits are beginning to reach the market in abundance. Peaches are selling to the consumer at 40 cents per basket and other stone varieties are expected soon. Preserving apricots are due Monday or Tuesday, and will likely go on sale at $2 per crate retail.

Retailers yesterday were selling Australian grapes for the first time this season. Their condition was not the best and they were going at 40 cents per pound. They are the only grape on the market at present. It will be two weeks or so yet before the California product appears.

Strawberries have almost disappeared but loganberries and raspa are flooding the market. Retailers are disposing of the former at $1.75 per crate, and of the latter at $2.75. Local cherries are also being sold now. Local green stuffs are becoming plentiful as well. Asparagus is off. Watermelons from California came in yesterday and retailed at 8 cents per pound.

Eggs and cheese are steady but egg prices are likely to move in a couple of weeks.

RETAIL PRICES

Eggs	
B.C. Extras, doz.	.38
B.C. Firsts, doz.	.30
Paiist Extras, doz.	.36
Butter	
Alberta No. 1, lb.	.40
Comox, lb.	.45
Cowichan, lb.	.45
Salt Spring, lb.	.45
Vimpa, lb.	.45
Lard, lb.	.12
Cheese	
B.C. solids, mild, lb.	.26
B.C. solids, medium, lb.	.30
Alberta solids, mild, lb.	.25
Alberta solids, medium, lb.	.30
Ontario solids, mild, lb.	.27
Ontario solids, strong, lb.	.35
Vegetables	
Beets, local, bunch	.05
Cauliflower	.25
Cabbage, local, lb.	.05
Carrots, local, bunch	.05
Cucumbers, hothouse	.15, 20 and .25
Lettuce, local, head	.55 and .15
Onions, local, bunches	5 for .15
Parsley, bunch	.05
Peas, local	2 lbs. for .25
Potatoes, new	5 and 3 lbs. for .25
Rhubarb, local, lb.	.04
Tomatoes, local, lb.	.20
Turnips, local, bunch	.05
Fruits	
Apples, lb.	.15
Bananas, doz.	.50 and .60
Cantaloupes, each	.15, 20 and .30
Cherries, local	.20
Grapes, Washington Bings	.40
Grapes, Australian, lb.	.40
Grapefruit, Florida, each 20; 3 for	.25
Grapefruit, Cal.	3, 4 and 5 for .25
Lemons, doz.	.35 and .25
Loganberries, crt. $1.75; 3 boxes for	.25
Oranges, new navels, doz.	.75 to .60
Peaches, Cal., doz.	.65
Raspberries, crt. $2.75; 3 boxes for	.25
Strawberries, box	.10
Watermelons, Cal., lb.	.08

PRICES OF STOCKS HIGHER IN LONDON

LONDON, July 4.—When rumors of a rise in the bank rate proved unfounded, there was a moderate rise this week on the British stock markets of British gilt-edged stocks, which has been maintained, although business remains as small in bulk in this as in other sections. Home rails show a slight recovery from their long-existent and extreme stagnation.

The instant success of the Hungarian loan of nearly £8,000,000 in 7 1-2 per cent bonds at 88 was hardly surprising. Russia may be assisted sooner than is commonly expected.

Underwriters took 89 per cent of the issue of £2,800,000 6 1-2 per cent bonds of the Barcelona Traction Light & Power Company.

Playing tennis on skates is a recently discovered sport.

Vancouver Island

North Cowichan Force Prepared for Speeders

DUNCAN, July 4.—The police force of the North Cowichan Municipality has been supplied with a motor-cycle and sidecar for the purpose of discouraging speeding upon the highways in that area. In consequence, a number of summonses have been issued against local and visiting motorists, who are charged with exceeding the legal rate of speed. Bitter criticism has been aroused, both here and in Victoria, against what is said to be a too rigid enforcement of the regulations.

WEST SAANICH SCHOOL

SAANICH, July 4.—The West Saanich School closed for the holidays on Friday afternoon, when a large number of visitors accepted the invitations to be present issued by Miss Wright and Miss Fletcher, the teachers. Mr. Holland presented the following rolls of honor: Seniors, proficiency, Myrtle Snider; deportment, Margaret Clark; regularity and punctuality, Michael Rice, Alfred Shiner, Myrtle Snider, Roy Hayer, Eleanor Walker; junior, proficiency, Philip Crampton; deportment, David Pidcock; regularity and punctuality, Bertha Snider, Charles Sluggett.

Mrs. Beckett, another school trustee, was called upon for a short speech. In closing the programme Miss Wright, principal, expressed his pleasure at so many being present and referred to the cups won by the basketball team as an evidence that the children were able to hold their own in sport contests.

The sports programme followed, the winning children being: Races—girls, four and under, 1, Sylvia Petch; 2, Kathleen Johnson; boys and girls, four and under, 1, Marjorie White; 2, Gordon Sluggett; girls, under six, 1, Phyllis Sluggett; 2, Joyce Thompson; boys under six, 1, Tommy Brooks; 2, Gordon Mayber; girls, seven to eight, 1, Muriel Sluggett; 2, Daisy Sluggett; boys, seven to eight, 1, Kenneth Thompson; 2, Jimmy Brooks; girls, nine to ten, 1, Alma Sluggett; 2, Lily Walker; boys, nine to ten, Charlie Sluggett; 2, Bernard Woodhouse; girls, eleven, twelve, thirteen, 1, Bertha Snider; 2, Shirley Sluggett; boys, eleven, twelve, thirteen, 1, Clarence Sluggett; 2, Willie Sluggett.

Much interest was displayed in the tennis tournament, which resulted as follows: Ladies' doubles, Catherine Tomlinson, Shirley Sluggett; gentlemen's doubles, Claude Sluggett, Claude Creed; gentlemen's singles, Claude Sluggett.

Tea was served at the long tables in the shade of the trees, on the school ground, Mrs. Johnson assisting the teachers in serving. The proceeds from the sale of the ice cream were used for the prizes in the sports programme.

BAMBERTON SCHOOL

BAMBERTON, July 4.—After a successful and satisfactory school term the teacher and pupils of Bamberton met for a final session on Friday morning. Mr. H. Anderson, Mr. Mottershead and Mr. F. Higgs, trustees of the school, together with parents and friends of the children, were present and all enjoyed the unusual character of the programme. This consisted of tests in reading and arithmetic, conducted by the teacher, Miss W. Wells.

Rolls of honor and special prizes were presented by Mr. Anderson and awarded as follows: Proficiency, Edith Barlow; deportment, Lily Satterthwaite; regularity and punctuality, John Barlow. Special prizes donated by Mr. Anderson were won by Edith Barlow and Roy Lafeaux. Short speeches by Mr. Anderson and Mr. Mottershead brought the programme to a close.

Some excellent samples of basket making, weaving, etc., were much admired by the guests, while a museum collection proved very interesting.

COMMITTEE FORMED

CHEMAINUS, July 4.—Only twelve persons were present at the meeting in the vestibule of the Baptist Church last Friday night to form a committee to take care of the war memorial. It was decided to name a committee of nine, the chairman and secretary to be chosen out of the nine. The following organizations are to be represented: Women's Auxiliary to the M.S.C.C., president, Mrs. H. E. Donald; Ladies' Aid of Calvary Baptist Church, president, Mrs. John Robinson; Girl Guide committee, president, Mrs. W. J. Porter; Review 19, Women's Benefit Association, commander, Mrs. Troop; Mrs. J. Cathcart; Rev. B. E. Spurteny, rector of St. Michael's and All Angel's; Rev. E. M. Cook, pastor, Calvary Baptist Church; Mr. C. D. B. Ross and another.

COLWOOD SCHOOL

COLWOOD, July 4.—Rolls of honor were awarded at the closing of the public school as follows:

Senior division: Proficiency, Muriel Pearson; deportment, Bessie Newham; attendance, Louise Van Maastuchts.

Junior division: Proficiency, James Wilson; deportment, Gordon Walsh; attendance, Edward Wishart.

On Friday afternoon the annual school picnic was held at Anderson's Beach. Car owners very kindly transported teachers, parents and pupils. The picnic was the best attanded, and most successful ever held. Games and races were organized for young and old. Miss G. Hawkswood, Miss G. Scott and Mr. W. H. Bosworth produced an excellent programme.

Following the races, tea was served. Great credit is due to the ladies for the excellent manner in which they handled the large crowd.

Thousands Paid Over By Late Tax-Payers

DUNCAN, July 4.—Tax collections for the city of Duncan up to the end of June, the last day on which the rebate was permissible, amounted to 83 per cent of the tax levy for the year. This is considered a good showing, and is approximately the same as for last year. Nearly 50 per cent of this amount was paid in to the city treasurer on the last day.

At the Provincial Government office here the tax collections were also heavy, over $27,000 being paid over the counter in a two-hour period.

GUESTS AT MAPLE INN

DUNCAN, July 4.—Guests recently registered at Maple Inn included Mr. and Mrs. V. Velissaralos, of San Francisco; Mr. W. W. Filler, Mr. Robert Murray, Mr. and Mrs. John Essinger and the Misses Essinger, of the Hawaiian Islands; Mr. J. T. Winslow, Mr. and Mrs. Hogue, Mr. and Mrs. R. W. Ewell, Mr. A. L. Ewell, Mr. and Mrs. Kiggins, of Portland, Oregon; Mr. and Mrs. J. P. Forde, Mr. and Mrs. W. Fairchild, Mr. A. I. Kirkpatrick, Mr. and Mrs. W. F. Ellis, Mr. and Mrs. A. E. Clarke, Mrs. David Miller, Miss Mona Miller and Mrs. J. A. Hill, of Victoria; Mr. and Mrs. F. Porter, Mr. L. Porter, Miss E. Porter, Mr. Jack Patrick, of Vancouver; Miss A. N. Hayes, St. John, N.B.; Mr. and Mrs. R. R. Cunningham and son, Seattle; Dr. and Mrs. Myles Standish, Boston, Mass; Mrs. E. A. Fairchild and Miss V. Fairchild, Australia; Mr. S. G. Stringer, Chicago; Mr. and Mrs. Robert Fulton and family, Yokohama.

NORTH SOOKE SCHOOL

NORTH SOOKE, July 4.—At the closing exercises of the North Sooke School, the rolls of honor were presented as follows: Proficiency, Frances Nell; regularity and punctuality, Miriam Diplock, John Diplock; deportment, Dorothy Doran. Miriam Diplock was successful in winning a McLean senior certificate for writing. The school is proud of this, as Miriam Diplock is the first pupil of this school to win a writing certificate. Dorothy Doran won the prize for the wild flower competition, held during the Spring months. The following are the promotions: From Grade I to Grade II, Hilda Brotherston, David Brotherston; from Grade II to Grade III, William Nell; from Grade V to Grade VI, Frances Nell, John Diplock, Phyllis Nell; from Grade VII to Grade VIII, Peggy Seward.

GARDEN FETE ARRANGED

LANGFORD, July 4.—A garden fete is being held on Wednesday at the home of Mr. and Mrs. Yates, corner of the Goldstream and Millstream roads, in aid of the parish vicarage fund. The committee is planning to have all kinds of amusements for young and old. These will include: Archery, clock golf, cocoanut shies, fancy stall, home cooking and candy, ice cream and afternoon teas.

The fete will be opened at 3 o'clock by Mrs. D. B. F. Bullen and will continue until 10 p.m.

The conveners, Mrs. Yates and Mrs. S. Goucher, for Langford; and Miss James and Mrs. H. Pearson, for Colwood, will be glad to receive any donations for the various booths on Tuesday or Wednesday morning preceding the fete.

NANAIMO MAN DIES

NANAIMO, July 4.—Word reached the city yesterday of the death, which occurred at San Francisco on Monday last, of Mr. John A. Johnson, a former well-known resident of Nanaimo, who left here some eighteen years ago to take up his residence in California.

The deceased was seventy years of age, was a member of Black Diamond Lodge, I.O.O.F., of this city, and is survived by a family of seven.

Holder of Latonia Track Record Sets New Mark

LATONIA, Ky., July 4.—Actuary, holder of the Latonia track record for a mile and a sixteenth, made another local track record here this afternoon in winning the Independence Handicap over a mile and three-sixteenths, at 1:55 4-5, clipping two-fifths of a second off the old record. Chacolette was second and Dazzler third.

It was a remarkable exhibition of grit and determination that enabled Jeff Livingston's colt to negotiate the distance, which was worth approximately $12,000 to the owner.

U. S. AND SCOTLAND WINS

NEW YORK, July 4.—The United States and Scotland won in international soccer matches played today. The American team defeated Iraland 3 to 1, while the Scotch team triumphed over the English team, 1 to 0.

Returns to Insane Asylum

FREDERICKSBURG, Va., July 4.—Rev. Norman B. James, of Stittsville, Ont., under arrest charged with accosting a high school girl, will be returned to the Canadian insane asylum where he was formerly an inmate and from which he is said to have been paroled.

WEEKLY FIRE LOSS DOWN

TORONTO, July 4.—Fire losses in Canada during the week ended July 3 are estimated by The Monetary Times at $103,000, as against $400,000 for the same week of last year.

Authorized capital of $6,835,000 is represented by companies whose incorporations were reported during the week ended June 21 against $9,495,999 for the same week last year.

TODAY'S RADIO

Programme of Principal Western Broadcasting Stations

Arranged on Pacific Standard Time—all time P.M. unless indicated.

KJR (Seattle, 370)—3:30-4:30.
KDZE (Seattle, 270)—12:30-1:30.
KFDB (Seattle, 283)—4:30-5:30.
KGO (Oakland, 312)—12:30, 4:55-5:30; 8:00-1:00 a.m.
KLS (Oakland, 509)—7:00-7:30.
KPO (San Francisco, 423)—1:00-2:05; 3:30-4:30, 8:00-12:00.
KFI (Los Angeles, 468)—4:45-5:45; 6:45-7:30, 8:00-12:00.
KGW (Portland, 492)—3:30, 10:00-12:00.
KHJ (Los Angeles, 395)—12:30-1:15, 3:30-4:30, 6:45-7:30, 8:00-11:00.
CFCN (Calgary, 440)—5:00-11:00.
CKCD (Vancouver, 410)—4:30-5:30.
CJCA (Edmonton, 450)—4:30-7:00; 7:30-9:30.
KDKA (Pittsburgh, 326)—3:00-7:00.
KYW (Chicago, 536)—4:30-10:00.
KZN (Salt Lake City, 360)—7:00-8:30.
WBAP (Fort Worth, 476)—5:00-5:30.
WDAP (Kansas City, 411)—9:45-11:00.
WDAP (Chicago, 360)—5:00-11:00.
WFAA (Dallas, 476)—4:30-10:00.
WGY (Schenectady, 380)—4:30-7:00.
WEAF (New York, 492)—4:30-9:00.
WGN (Chicago, 370)—4:00-10:00.
WFBX (Hastings, Neb., 341)—3:00-7:00.
KFWI (Los Angeles, 278)—5:00-9:35; 8:35-9:35.
WLS (Chicago, 345)—4:00-10:00.
WQJ (Chicago, 448)—4:00-12:00.

CRICKETANIA

As we predicted in our recent notes Cowichan "A" are showing a marked and steady improvement over their early season form.

Three consecutive wins over teams of the calibre of Five C's, Incogs and Victoria, the last very decisive, must be very encouraging to our up-Island friends. Matthews and Collinson at the bat and Napper and Dobble with the ball did fine work last Saturday against Victoria, who seem to be steadily slipping to the bottom of the league table.

A Disappointment

Speaking of Matthews, very many cricket fans were disappointed that he was unable to accept an invitation to play against Vancouver last Saturday, and it is devoutly wished he will figure in an intercity match before the season closes.

Regarding the match on July 1, the remarkable feature of the day was the ignominous first innings display by a team reputedly strong in batting.

While this weakness was partially atoned for by excellent fielding and good bowling and by good consistent batting in the second innings, one must come to the conclusion that Victoria was somewhat fortunate in being able to pull the game out of the fire.

Nevertheless, it was a fine game to watch and the home followers were delighted at the happy ending to a long uphill struggle.

Incogs Out of Luck

We think very many were surprised at the Albions' very easy win over the Incogs last Saturday, but our scholastic friends seem to have fallen lately on evil times, and they seem to have great difficulty even with the schoolboys' aid to field a full side.

Here's wishing them better luck from now till the season closes.

The Five C's batting will be strengthened by the arrival of Eden Qualmton from Cambridge very shortly, so the friends of the club are "sitting pretty" just now, and think they have more than an outside chance of securing the Virtus Cup once more.

A Good Match

From information received we learn that the Hudson's Bay team had a very pleasant and successful all-day match at Duncan on July 1 against Cowichan "B." Dismissing their country cousins for 103, the best they could do was 53, Cowichan, at the second attempt, could only total seventy odd runs. The Bays, confronted with 120 runs to win, polished them off for the loss of only two wickets. Bredin, for the Bays, was by far the most successful bowler, securing ten wickets for 25 runs; while Bains, of Duncan, and P. C. Payne showed good form with bat and ball. We hear that the glass registered 99 in the shade!

ALBERNI TENNIS

Team Match Between New and Old Towns' Clubs Won by the Port by a Score of 17 to 7

PORT ALBERNI, July 2.—The grass courts of the Alberni Tennis Club were made excellent use of on July 1, when the "A" and "B" teams of Alberni met the "A" and "B" teams of Port Alberni in an all-day match. Play was commenced at 10 a.m. and lasted until evening, and in spite of the great heat a most enjoyable match was played. The final result showed that the Port Alberni "A" team beat the Alberni "A" team by nine matches to three, while the Port "B" team beat the Alberni "B" team by eight matches to four, making a total win for the Port Alberni teams of seventeen matches to seven.

A return match on the board courts at the Port is expected in the near future. The following is the result by games. In each case the home team players (Alberni) are mentioned first:

Singles "A" team—Brimacombe vs. Vaughan, 5-6, 2-6; Spratt vs. Warner, 2-6, 0-6; Mrs. Bayne vs. Mrs. Blackmore, 6-4, 6-5; Miss Hayne vs. Mrs. Vaughan, 6-2, 6-3.

Singles "B" team—Walker vs. Broad, 1-6, 3-6; Hodgson vs. J. Hanson, 4-6, 2-6; Mrs. Wood vs. Miss F. Bird, 6-1, 5-6, 6-4; Miss Howitt vs. Miss Garrard, 4-6, 6-5, 4-6.

Doubles "A" team—Brimacombe and Wood vs. Warner and Vaughan, 2-6, 2-6; Hoard and Spratt vs. H. Hanson and Swayne, 4-6, 6-5, 3-6; Mrs. Bayne and Miss Hayne vs. Mrs. Blackmore and Miss D. Bird, 4-6, 6-5, 5-6; Mrs. Wrotnowski and Miss Clippingdale vs. Mrs. Hanna and Mrs. Vaughan, 4-6, 6-3, 4-6.

Doubles "B" team—Walker and Saunders vs. Broad and Harries, 3-6, 6-4, 4-6; Broad and Harriee vs. Bayne and Hodgson, 6-5, 6-4; Mrs. Wood and Miss Bagshaw vs. Mrs. Swayne and Miss F. Bird, 5-6, 2-6; Mrs. Hodgson and Miss Howitt vs. Mrs. Street and Miss Garrard, 6-3, 3-6, 1-6.

Mixed doubles "A" team—Mrs. Bayne and Spratt vs. Mrs. Blackmore and H. Hanson, 5-6, 4-6; Mrs. Wrotnowski and Wood vs. Mrs. Hanna and Warnar, 6-4, 6-5; Miss Hayne and Brimacombe vs. Mrs. Vaughan and Vaughan, 3-6, 4-6; Miss Clippingdale and Hoard vs. Miss D. Bird and Swayne, 6-3, 3-6, 2-6.

Mixed doubles "B" team—Mrs. Wood and Bayne vs. Mrs. Swayne and Broad, 5-6, 6-5, 6-1; Miss Howitt and Saunders vs. Miss F. Bird and Harries, 2-6, 5-6; Mrs. Hodgson and Hodgson vs. Miss Garrard and J. Hanson, 6-5, 4-6, 6-2; Miss Bagshaw and Walker vs. Mrs. Street and Bailey, 6-5, 5-6, 4-6.

RACING BULLETINS

LATONIA, Ky., July 4.—Actuary, owned by J. C. Livingston, won the Independence Handicap, a mile and three sixteenths, at Latonia today from Chacalet and Dazzler, who finished second and third respectively. This is the third successive year a horse owned by Livingston won this event, Firebrand winning in 1922 and 1923. Time, 1:55 4-5.

NORTH RANDALL, CLEVELAND, July 4.—Eltie Drulen, driven and owned by Tom Murphy, Syracuse, won the Tavern stake purse $5,000, feature of today's grand circuit programme here. Ho Guiy was second and Ensign Tig third. Best time, 2:06 3-5.

NEW YORK, July 4.—Mrs. William K. Vanderbilt's Sarazen, making his second start as a three-year-old, won the historic Carter Handicap at Aqueduct today. Brainstorm finished second and Ordinance third. Sande road a heavy race on Sarazen to win from a field of seven starters. The time for the seven furlongs was 1:22 3-5. The stake has an added value of $4,000.

2 GOOD BONDS

Prov. of Alberta 5% of 1940 at 98.25
Yield 5.15

Dom. of Canada 5% approx. of 1954, (guaranteeing C.N.R.), at 100.375
Yield 4.98

R. P. CLARK & CO., LTD.
Central Building Victoria, B.C.
Members Chicago Board of Trade, B.C. Bond Dealers' Association, Victoria Stock Exchange
Phone 5600 Phone 5601

CITY OF PRINCE RUPERT 6% BONDS
Due 1936-37
PRICE, 1.01

GILLESPIE, HART & TODD, LIMITED
711 Fort Street Victoria, B.C. Phone 2140

Co-operative "Building and Loan" concerns make home ownership easy. Join the
BRITISH PACIFIC INVESTMENT AND LOAN SOCIETY
1008 Broad St. Phone 3209

1924 VICTORY BONDS
If you are holding Victory Bonds maturing November 1st, 1924, it may be to your advantage to consult us and obtain the information we have at hand regarding an exchange of these bonds.
Phone or call for our lists

British American Bond Corporation, Ltd.
Established 1901
732 Fort St. Phones 348, 349
Direct Private Wires to All Eastern Exchanges

INVESTMENTS

Sound, Short Term Bonds to Yield 6%

Montreal Tramways & Power 6% Collateral Trust Notes.

Due 1st March, 1929. Payable in Canada and New York

Price $100 and Interest

Consult our Bond Dept.

PEMBERTON & SON
ESTAB. 1887
344 PHONES 388

Lakeview (Stewart, B.C.) Mines, Limited

The company has gone to allotment, and it is expected that shares will be shortly withdrawn from sale.

Eastern interests will arrive here next week in order to close deal and fully finance complete development.

Call in and see the company's engineer's latest reports.

We strongly recommend the purchase of these shares.

Mason & Diespecker
114-116 Pemberton Building
Phone 4439

HEADQUARTERS FOR
DUNWELL
and
GLACIER CREEK
Stocks
Call in for latest news of developments
STEWART LAND CO., LIMITED
101 Pemberton Building

The EMBASSY Special Old Liqueur Whisky
for those who discriminate!

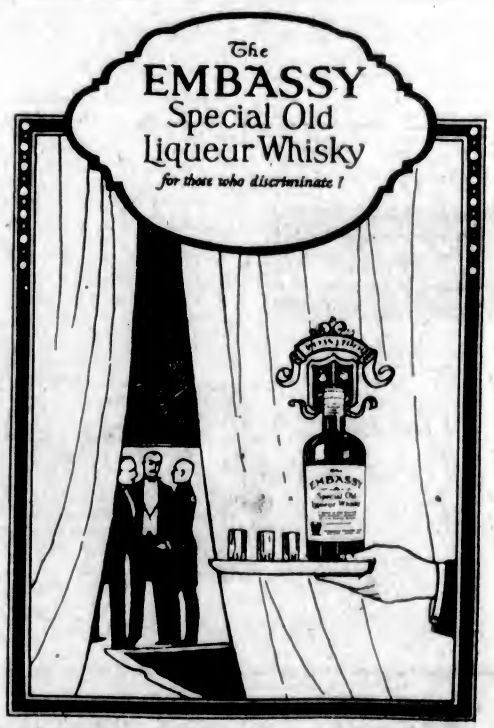

This advertisement is not published or displayed by the Liquor Control Board or by the Government of British Columbia

PRINTING LITHOGRAPHING

Seldom Does Your Business Stationery Escape the Notice of the Other Business Men—and if It's

PRINTING
OF DISTINCTION

Wherever It Goes—Admiration Follows. Business Stationery Printed Our Way Is a Creator of the Greatest Factor in Business—GOOD WILL.

THE COLONIST
Commercial Printing Department
Phone 197 Broad Street
Loose-Leaf Office Supplies
BOOKBINDING PAPER RULING

Marine and Transportation

Victoria Salvage Firm Will Take Over Tatjana

Pacific Salvage Company to Repair Salvaged Norwegian Freighter Abandoned by Norwegian Underwriters—Will Patch Up Vessel Themselves and Then Place Her on Market for Sale—Was Wrecked on Reefs of Village Island Last Spring

THE salvaged Norwegian freighter Tatjana yesterday passed into the hands of the Pacific Salvage Company, which took her over from the Norwegian underwriters, and the well-known salvage firm has announced its intention of repairing the vessel and placing her on the market for sale.

The Tatjana blundered ashore during a blinding mist and rain storm last Spring, piling up on the reefs of Village Island, Barkley Sound, not far from the spot where the Tuscan Prince was lost. She was inbound from Japan to Vancouver at the time.

For a time it was considered that the grip of the reefs on her steel hull would never be loosened. She had piled up high and dry, with her forepart well out of water and her stern submerged. She lay in what was described as a natural cradle in the reefs and her hull was pierced by scores of jagged rocks.

When the Pacific Salvage Company announced its intention of trying to reclaim the wrecked ship, it was with no feeling of absolute assurance of ultimate success. But after long weeks of strenuous work in the teeth of the storms which swept in from the Pacific on the exposed position of the wreck, the protruding rocks were blasted away, the long rents and gashes in the hull were patched up, and the Tees and Nitinat slowly hauled the unfortunate vessel into deep water again. Thus was a notable addition made to the Pacific Salvage Company's long list of triumphs.

After the precarious tow to Esquimalt had been successfully negotiated the Tatjana was drydocked for survey of the damage. Then tenders were called for by the Norwegian underwriters for such repairs as would restore the vessel to the condition she was in when she struck. But the tenders submitted by nine Canadian and American firms, from Prince Rupert down as far as San Francisco, were considered too high by the underwriters and the Tatjana was towed around from Esquimalt to the old Chemical Works pier at the entrance to the Inner Harbor, where she has lain ever since.

The Pacific Salvage Company will begin the work of repairing the Tatjana immediately. The firm has all the equipment requisite for such a purpose and in all probability operations will be begun this morning. The main and auxiliary engines will be thoroughly overhauled and brought back into their original condition. Her upper works, with all deck gear, winches, derricks and tackle, will be repaired at the same time.

When this work is completed the firm will call for tenders for the repairs to her bottom. If these are considered too high, the task of fitting the new plates will be undertaken by the salvage company itself.

It is difficult to estimate just how long it will take to place the salvaged vessel in first-class shape again. The Tatjana is only a few years old.

Is Left on Hands of Salvage Company by Norwegian Owners

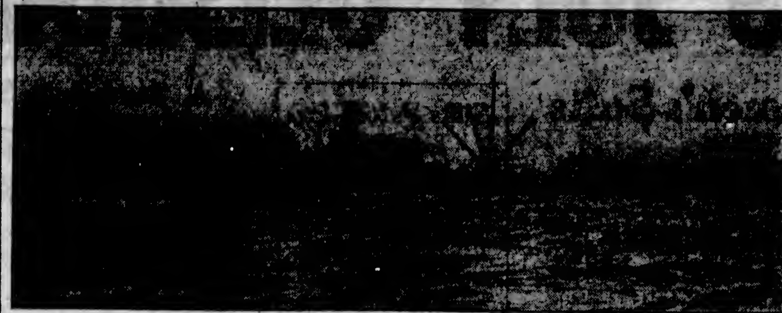

THE STEAMSHIP TATJANA

Along the Waterfront

The Kingsley Navigation Company's vessel, E. D. Kingsley, is expected to dock from California ports at the Evans, Coleman & Evans Wharf in the Inner Harbor at 7 o'clock this morning. She will discharge over 100 tons of cargo before sailing for Vancouver and Puget Sound ports.

The Admiral Oriental Liner President Jackson will sail for the Orient from the Ogden Point piers at about 5:30 o'clock Monday evening. She is expected to dock from Seattle at 4:30 o'clock.

The Admiral Liner Ruth Alexander arrived from California at the Rithet Consolidated piers at 2 o'clock yesterday morning. She brought eighty passengers and a light consignment of cargo from the South.

The Admiral Liner Dorothy Alexander will dock from California at the Rithet Consolidated piers at a late hour tonight. The Ruth Alexander of the same line will sail for the South at 9 o'clock tomorrow morning from the Rithet Consolidated piers.

C.G.M.M. MOVEMENTS

Canadian Britisher arrived Sorel, June 29.

Canadian Freighter arrived Vancouver, June 28.

Canadian Highlander left Glasgow for Vancouver, June 11.

Canadian Importer left Sydney, N. S., June 18.

Canadian Inventor left Antwerp, April 28.

Canadian Prospector left Union Bay, July 1.

Canadian Seigneur arrived Nanaimo, July 1.

Canadian Skirmisher arrived Cardiff, June 28.

Canadian Transporter left Panama Canal for United Kingdom, June 27.

Canadian Winner arrived Vancouver, July 2.

Canadian Farmer arrived San Pedro, June 30.

Canadian Observer left Astoria for San Pedro, July 1.

Canadian Rover arrived Vancouver, July 3.

Canadian Trooper arrived Vancouver, May 24.

Canadian Volunteer left Nanaimo for Prince Rupert, June 30.

Canadian Planter arrived Vancouver, June 14.

Canadian Traveller left Kowloon for San Francisco, June 30.

It is estimated that 360 gallons is the average annual consumption of gasoline for passenger autos in the United States.

Insist on TANLAC VEGETABLE PILLS For Constipation

PREPARE ATLANTIC ROUTE FOR FLIERS

AMERICAN ADVANCE AGENTS AT WORK IN ATLANTIC

Small Trading Vessel Will Be Taken From Denmark to Base for Fliers in Greenland

LONDON, July 4.—With the departure from London to Copenhagen of Lieut L. D. Schulze, preparations for the American around the world flight in the British Isles reached completion today.

Lieutenant Schulze will go to Denmark to load a small trading vessel with gasoline, oil and other supplies for the Greenland base of Angmagsalik. The supplies include a knockdown raft, with which fuel will be floated to the planes when the aviators alight on the water off Greenland. On July 20 he will proceed to Greenland, where he will establish an anchorage.

Lieutenant Schulze will keep a trading vessel off Greenland, maintaining communication by the ship's wireless with the meteorological office in London, sending weather reports to Lieutenant C. E. Crumrine in Iceland.

Lieutenant Crumrine, who is now in Iceland, will store supplies at Hofnhornafjord on the east coast and Reykjavik on the west coast, keeping in cable and wireless communication with meteorologists in London, who at a conference just held with the American air offices here promised to supply weather reports for the flight over the sea between the Orkney Islands and Iceland while the fliers await favorable climatic conditions at Kirkwall in the Orkneys.

Speeding Up Flight

Everything is being done by Major N. C. Davidson, air attache in London, to speed up the flight at this end of the journey, as the aviators already are two weeks behind their schedule. About 1,400 gallons of gasoline and 200 gallons of oil are being deposited at each station within their area, including London, Kirkwall, Iceland and Greenland. These large caches are necessitated by the possibility of one or two false starts and forced returns owing to weather conditions. The surplus remaining the companies supplying the gas and oil engage themselves to take back, refunding the cost.

At Croydon and Kirkwall no stop will be made, except to fill up with gas and oil, make rapid repairs and await favorable weather. But at Brugh the wheels must be removed and pontoons emplaced, transforming the planes to seaplanes, and extra motors left there by Lieutenant Schulze must be installed. Lieutenant Schulze has deposited fifty cases of spare parts at Brugh. The work there will require about a week, which, it is believed, the aviators will prefer to spend resting after the work has been gotten under way, although offers of entertainment are anticipated.

Lumber Shipments For Month of June Show Big Decrease

Lumber shipments for the month of June from the port of Victoria show a distinct decrease, falling off from the figures of the preceding months. This is ascribed principally to the closing of the Japanese market. Figures compiled at the local customs yesterday show the following exports: 503,173 feet of lumber; 481,500 pieces of fir laths; 575 bundles of doors and 720 cords of pulpwood.

NOTICE TO MARINERS

Mariners are herewith notified that an uncharted rock exists in David Channel, Barkley Sound, midway between St. Ines Island and Table Island. The eastern extremity of St. Ines Island bears N. 6 W. Mag. from the rock, a distance of 4 1-3 cables.

SHIPPING INFORMATION

WEATHER REPORTS

Point Grey—Clear; calm; 30.05; 59; sea smooth.

Alert Bay—Clear; calm; 30.20; 68; sea smooth.

Cape Lazo—Clear calm; 30.00; 66; sea smooth.

Bull Harbor—Clear; northwest, fresh; 30.06; 58, sea choppy.

Dead Tree Point—Cloudy; calm; 30.12; 50; sea smooth.

Ocean Falls—Clear; calm; 30.08; 70; sea smooth.

Prince Rupert—Partly cloudy; calm; 30.38; 52; sea smooth.

SHIP RADIO POSITIONS

WHITNEY OLSEN, Bellingham for Redundo, 888 miles from Bellingham.

LAKE CAYUGA, San Francisco for Seattle, 860 miles from Seattle.

MONTPELIER, San Francisco for Seattle, 126 miles from San Francisco.

DANIEL F. HANLON, San Francisco for Montesano, 204 miles from San Francisco.

SILVERADO, Gray's Harbor for San Francisco, 880 miles from San Francisco.

TIDES AT VICTORIA
JULY, 1924

Day	Time. H. M.	H't Ft.	Time. H. M.	H't Ft.	Time. H. M.	H't Ft.	Time. H. M.	H't Ft.
1	0:26	3.8	8:28	1.4	.....		.....	
2	0:58	3.8	9:25	1.2	.....		.....	
3	0:58	5.9	8:58	1.1	20:14	7.7	21:48	7.6
4	1:27	3.4	10:35	1.2	20:44	7.6	23:46	7.5
5	2:50	7.6	11:[illegible]	3.9	19:26	7.6	.....	
6	2:50	7.6	11:[illegible]	2.9	18:26	7.8	.....	
7	1:04	6.6	3:48	7.1	18:30	2.6	20:28	7.7
8	3:19	6.8	6:01	6.2	13:12	3.9	20:49	7.8
9	3:11	5.4	7:09	5.8	13:48	4.9	21:16	6.1
10	4:06	4.6	9:27	6.8	14:19	4.6	21:44	8.4
11	4:58	3.8	11:28	6.7	14:51	5.4	23:14	6.7
12	5:51	2.6	.....		.....		22:47	9.1
13	6:41	1.7	.....		.....		22:22	9.2
14	7:39	0.9	.....		.....		.....	
15	0:08	8.4	8:14	0.4	17:49	7.8	19:48	7.4
16	0:46	8.4	8:56	0.5	18:03	7.2	20:43	7.2
17	1:21	9.1	9:40	0.4	19:20	7.7	21:42	7.1
18	2:18	[illegible]	[illegible]:10	0.8	18:41	7.8	22:[illegible]	8.8
19	3:08	8.1	10:57	1.5	18:58	7.9	22:52	6.9
20	8:04	7.4	11:49	2.3	18:58	9.0	.....	
21	1:09	8.0	5:11	6.6	18:29	3.0	19:56	3.1
22	2:28	2.4	5:46	6.9	19:14	4.2	20:56	8.2
23	3:59	4.6	2:49	6.8	13:51	5.0	21:05	6.2
24	4:56	4.2	.....		.....		21:48	9.2
25	5:59	3.7	.....		.....		23:18	8.2
26	6:19	3.8	.....		.....		22:58	8.8
27	6:46	2.7	.....		.....		22:30	9.2
28	7:22	2.2	.....		.....		.....	
29	0:04	6.2	7:58	1.0	16:24	7.5	18:18	7.2
30	0:18	6.8	8:27	1.6	18:22	7.8	20:21	7.5
31	0:22	9.4	9:09	1.8	19:48	7.4	21:04	7.2

The time used is Pacific Standard, for the 120th Meridian west. It is counted from 0 to 24 hours from midnight to midnight. The figures for height serve to distinguish High Water from Low Water. Where blanks occur in the tables the tide rises or falls continuously during two successive tidal periods without turning.

The Height is in feet and tenths of a foot above the average level of lower Low Water.

Esquimalt—To find the depth of water on the sill of the drydock at any time, add 13.6 feet to the height of High Water as above given.

SUNRISE AND SUNSET

Time of Sunrise and Sunset (Pacific Standard Time) at Victoria, B.C., for the month of July, 1924)

	Sunrise	Sunset		Sunrise	Sunset
1	4:16	8:17	17	4:30	8:08
2	4:17	8:17	18	4:31	8:07
3	4:17	8:17	19	4:32	8:06
4	4:18	8:16	20	4:34	8:05
5	4:19	8:16	21	4:35	8:04
6	4:18	8:15	22	4:36	8:03
7	4:16	8:15	23	4:37	8:01
8	4:20	8:14	24	4:39	8:00
9	4:21	8:14	25	4:38	7:58
10	4:28	8:13	26	4:40	7:57
11	4:23	8:13	27	4:42	7:59
12	4:24	8:12	28	4:43	7:56
13	4:28	8:12	29	4:44	7:53
14	4:27	8:11	30	4:46	7:53
15	4:28	8:11	31	4:46	7:51
16	4:28	8:09			

The Meteorological Observatory Gonzales Heights, Victoria, B.C.

Shipping Calendar

To Arrive

Toyooka Maru, from Orient July 9
President Jefferson, from Orient, July 9.
Achilles, from Orient, July 16.
Arizona Maru, from Orient, July 18.
Empress of Asia, from Orient, July 21.
President Grant, from Orient, July 21.

To Sail

President Jackson, for Orient, July 7.
Yokohama Maru, for Orient, July 9.
Manila Maru, for Japan, July 10.
Africa Maru, for Japan, July 14.
President Jefferson, for Orient, July 19.
Arizona Maru, for Orient, Aug. 9.
Achilles, for Orient, August 7

Cuticura Talcum Is Soothing For Baby's Skin
Soap, Ointment, Talcum sold everywhere.

TO DROP BIG KEY ON HOOD'S DECK

AIRPLANES TO GREET CRUISERS AT SAN FRANCISCO

Huge Key of City Will Be Dropped on Deck of Hood From One of Circling Airplanes

SAN FRANCISCO, July 4.—When the British fleet, led by the world's greatest battle ship, his Britannic majesty's Hood, steams through the Golden Gate on Monday afternoon, July 7, it will be met by a fleet of army airplanes, led by Colonel W. E. Gilmore, 9th Corps air officer.

This fleet of the air, in battle formation, will then wheel about and lead the British fleet up the bay to man-of-war row.

One of the spectacular features of the meeting of the air and water fleets will take place when the planes fall in line over the British ships and Colonel Gilmore drops to the deck of the Hood a great key symbolizing San Francisco's hospitality.

Fleet to Salute

The entrance of the British fleet will be the signal for an exchange of salutes such as has been seldom witnessed here. There will first be a roar of twenty-one guns from the British man-of-war as the Stars and Stripes is unfurled on the Hood, the flagship of Vice-Admiral Sir Frederick Field, K.C.B. This will be answered instantly by the shore batteries of Fort Scott.

As the fleet proceeds on its way there will be a similar exchange between the British ships and those of Admiral S. S. Robison, commander in chief of the United States battle fleet.

TANKER IS HAULED OFF SHORE UNHURT

STOCKTON MISSES REEFS NEAR PORT ANGELES

Is Pulled From Port Wilson Shore by Tug Sea Monarch and Proceeds to Seattle

SEATTLE, July 4.—Hauled from the Point Wilson shore, near Port Angeles, by the Cary-Davis tug Sea Monarch, the big oil tanker Stockton arrived in Seattle at 6:30 o'clock last night apparently undamaged by a sojourn of nearly twenty-four hours on the beach. She will be surveyed, however, either here or in San Francisco. The tanker made the run up the Sound under her own steam. There was no sign of leakage, according to officers.

The Stockton today is discharging her cargo at the Harbor Island terminal of the General Petroleum Corporation.

Bound to Seattle from San Francisco, the Stockton ran aground off Point Wilson at 4:30 o'clock yesterday morning. With the aid of the tug, she was floated at 4 o'clock yesterday afternoon. The vessel escaped the reefs off Point Wilson and struck on a sandy bottom. The mishap is attributed to strong ebb tides which threw the tanker off her course.

The Stockton is owned by the Shipping Board, with Struthers & Barry, of San Francisco, as managing agent.

KEEN COMPETITION FOR TENNIS TITLES

Miss Marjorie Leeming Will Be One Among Number of Champions Competing at Toronto

TORONTO, July 4.—A large number of entries have been received for all events in the Canadian Lawn Tennis championship tournament which will start at Toronto Lawn Tennis Club this afternoon. Handicap events only will be played today and tomorrow a start will be made with the men's open singles, but as out-of-town players will not arrive before Monday, these matches will be confined to local players. Three members of last year's Davis Cup team will again take part in this tournament, W. L. Rennie, the present Canadian champion; W. F. Crocker and D. Morrice, who were in the finals of both the Ontario and Quebec championships, have been selected by the Quebec Lawn Tennis Association as their representatives at this tournament.

The British Columbia representatives are W. B. Boucher and Miss Marjorie Leeming, the latter being the champion woman player of British Columbia.

The Alberta representatives are: H. A. Dyde and F. J. Mitchell; Manitoba, G. D. Holmes and A. Baynes, with several players accompanying them. George M. Lott, of Chicago; Samuel Hardy, New York; and A. L. Bruneau, of Brooklyn, will represent the United States.

The women's events will furnish some splendid tennis as many of the best players in Canada will take part including Mrs. Bickle, Canadian champion for nine years; Miss Florence Best, present champion; Mrs. H. F. Wright, of Ottawa, Ontario champion; Mrs. E. F. Coke, Quebec champion; and Miss Mildred Brock, doubles champion of Ontario and Quebec with Mrs. Coke.

Ross, of Seattle, Wins Three of Four Eents in Spokane Motor Races

SPOKANE, July 4.—Jack Ross, of Seattle, won three of the four events on the automobile racing programme here today. He took the mile against time in 1:00 4-5, the 20-mile for cars under 230 cubic inches displacement, and the 30-mile free-for-all.

R. G. Buchanan, of Spokane, won the 10-mile bug race.

Elery Masterson crashed through the fence, sustaining a broken leg and wrecking his machine. There were four other spills, none serious.

Speed Boat Races At Tacoma Ended

TACOMA, July 4.—With the speed boat Baby Journal, of Portland, driven by Danny Greco, in the bottom of Puget Sound, after capsizing rounding a buoy, Adcox No. 1, winner of the speed boats in the 26-foot class and Vogler Girl, winner in the 16-foot class, the speed boat races held by the Tacoma Yacht Club and Pacific Coast Yachting Association, closed today.

The cruiser race over a 4-mile course was won by Verdun of the Queen City Yacht Club.

In the race between a hydroplane and the Vogler Boy, the Vogler Boy won, due to inability of the hydroplane to hold to the water.

Cullen Beats Butler In Alaskan Fight

JUNEAU, Alaska, July 4.—Freddie Cullen, of Seattle, gave away fifteen pounds and defeated Soldier Butler, heavyweight champion of Alaska, in ten rounds here last night.

Most of the 900 spectators indicated opinions that Cullen had the better of every round. The referees quickly decided for Cullen.

NORTON IS ELIMINATED

INDIANIAPOLIS, July 4.—B. I. O. Norton, of South Africa, national doubles champion with William T. Tilden, was eliminated today from the Western tennis championship by Johnnie Hennessy, of Indianapolis, 6-3, 0-6, 6-1, 0-6, 6-2.

Canadian Pacific Railway

B. C. COAST SERVICE

VANCOUVER—At 2:15 p.m. and 11:45 p.m. daily.
SEATTLE—At 4:30 p.m. daily.
ALASKA ROUTE—From Vancouver, July 5, 9, 16, 19, 26, 30, at 9 p.m.
OCEAN FALLS-PRINCE RUPERT ROUTE—From Vancouver every Wednesday at 9 p.m.
POWELL RIVER-UNION BAY-COMOX ROUTE—From Vancouver every Tuesday and Saturday at 11:45 p.m.
UNION BAY-COMOX-POWELL RIVER—From Vancouver every Thursday at 8:30 a.m.
WEST COAST VANCOUVER ISLAND ROUTE—From Victoria 1st, 10th, 20th each month at 11 p.m.
GULF ISLANDS ROUTE—SS. Island Princess leaves Belleville Street Wharf every Monday, Wednesday, Thursday and Saturday at 7:15 a.m.
SIDNEY-BELLINGHAM—Motor Princess leaves Sidney 10:45 a.m. and 5:10 p.m. Returning leaves Bellingham 7:00 a.m. and 2:30 p.m. daily.

Full Information From Any Agent, Canadian Pacific Railway.

PACIFIC STEAMSHIP CO. THE ADMIRAL LINE

—SAILINGS—
to CALIFORNIA
SS. RUTH ALEXANDER July 6, 9 A.M.
SS. DOROTHY ALEXANDER July 11, 9 A.M.
SS. EMMA ALEXANDER July 13, 9 A.M.
From Seattle
SS. H. F. ALEXANDER Tuesdays, 5 P.M.
Special Round Trip Fares
Information and Tickets
901 GOVERNMENT STREET
Phone 48

Union SS. Co. of B.C., Ltd.
Regular Sailings from Vancouver to all East Coast and Mainland points, logging camps and canneries as far as Prince Rupert and Anyox.
For detailed information apply
GEO. McGREGOR, Agent
Telphone 1629 No. 1 Belmont House

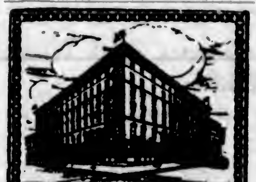

Prince George Hotel
TORONTO
In Centre of Shopping and Business District
250 ROOMS
100 with Private Baths
EUROPEAN PLAN
L. WINNETT THOMPSON, MAN'G. DIR.

CANADIAN PACIFIC
SAILINGS TO EUROPE
MAKE RESERVATIONS NOW

FROM QUEBEC
To Cherbourg-Southampton-Hamburg
July 16, Aug. 13 .... Empress of France
July 30, Aug. 27 .... Empress of Scotland
To Liverpool
July 25, Aug. 22 .... Montroyal
To Belfast-Glasgow
Aug. 7, Sept. 4 .... Montlaurier
FROM MONTREAL
To Belfast-Glasgow
July 17, Aug. 14 .... Marburn
July 24, Sept. 11 .... Montreal
July 31, Aug. 28 .... Marloch
To Liverpool
July 18, Aug. 15 .... Montclare
Aug. 1, Aug. 29 .... Montcalm
Aug. 8, Sept. 5 .... Montrose
To Cherbourg-Southampton-Antwerp
July 23, Aug. 20 .... Minnedosa
Aug. 6, Sept. 3 .... Melita

Apply to Agents everywhere or J. J. FORSTER, Gen. Agt., C.P.R. Station, Vancouver, Telephone Seymour 2630, Can. Pac. Ry., Traffic Agents.

Sail to EUROPE in JULY or AUGUST

In these months the sea is restful, the weather balmy and Europe at her best.

There is yet time to obtain excellent accommodations on our superb one-class cabin ships, the largest steamers from Montreal.

	July	Aug.
Megantic	12	9
Regina (new)	19	16
Canada	26	23
Doric (new)		2

Let us send a travel expert to help plan your trip. Call, phone or write
G. H. NICKERSON, Rogers Bldg., Vancouver, B.C.
or Local Steamship or Railway Agents

WHITE STAR DOMINION LINE

The best Tobacco for the pipe
Ogden's CUT PLUG
OGDEN'S LIVERPOOL

When You Buy a Pump

--Let it be a "Red Jacket." There are no better pumps made than "Red Jacket" Pumps

They're so easy to fix, easy to use and they're worth their price many times over.

"JUMBO" GASOLINE ENGINES

This is the ideal engine for the farm or country home, and we have them from 1¼ horse-power. It's an engine that can be put to many uses. Get in touch with us now. We also install complete water systems.

Hickman Tye Hardware Co., Ltd.
Store Phone 59 — 554-556 YATES STREET — Office Phone 2043

"True Reproduction and Clarity of Tone"

This is how users describe our LOUD SPEAKERS Like Our Famous R 215A Peanut Tube they are giving Universal Satisfaction

R10-A LOUD SPEAKING OUTFIT

R8 - 1	Tube Amplifier, R518 Receiver & Horn	$85
R9 - 2	" " " "	$120
R10-A3	" " " "	$150

MANUFACTURED IN CANADA BY
Northern Electric Company LIMITED
Montreal Quebec Toronto Windsor Regina Edmonton
Halifax Ottawa Hamilton London Winnipeg Calgary Vancouver

DAVID SPENCER, LTD.

BEST QUALITIES — Store Hours—9 a.m. to 6 p.m.; Wednesday to 1 p.m. — SUPERIOR VALUES

SPENCER'S JULY CLEARANCE SALE

All Our Women's Suits

Priced for July Clearance

$8.95 to $39.75

Knitted Suits, in brushed wool finish, Cardigan coats, straight skirts; shades sand and grey, trimmed with stripes in contrasting shades. Tweed Suits in boyish style, finished with white braid binding, grey and green mixture—16 to 18 ..... **$8.95**

Navy Gabardine Suits, in boyish style, finished with braid binding. The skirts are wrap-around style. Sizes 16 to 20. July Sale **$13.95**

Poiret Twill and Tricotine Suits, in novelty and tailored styles; navy and black; sizes 16 to 46. English Knitted Suits, in several styles, plain shades and mixtures; Cloth Sports Suits, in checks, mixtures and plain flannel. Good shades. Sizes 16 to 38. Values to $29.75. July Sale, for **$17.95**

Cloth Sports Suits, in boyish cut; box coats and straight styles, with narrow belts; checks, stripes, mixtures and plain shades. Sizes 16 to 38. Values to $39.75. July Sale, for **$23.75**

Poiret Twill and Tricotine Suits, in novelty style, including boyish cut, box coats and tailored lines. Sizes 16 to 40. English Knitted Suits in silk and wool, some with tuxedo collars and belt, others with short box coats; mixtures and plain shades. Values to $47.50. July Sale **$29.75**

Poiret Twill Suits, in plain tailored styles, with self trimmings, and Novelty Suits, finished with hand-embroidery; silk lined and wrap-around skirts, sand and navy. Values to $59.75. July Sale, for **$39.75**

—Mantle Dept., 1st Floor

Silks Priced for July Sale

36-Inch Brocaded Baronette in bright finish and neat design; suitable for dresses. Tan, Copenhagen, brown and grey. Value $2.98. July Sale Price **$1.98**

29-Inch Spun Silk, a hard-wearing silk for dresses or lingerie. Pink, white or natural. Regular $1.49 a yard. July Sale ..... **89¢**

36-Inch Check Suitings and Figured Crepes, attractive material for dresses or separate skirts; launders well. Black and white, sky and white, green and white, gold and white. Value $1.98. July Sale, a yard ..... **98¢**

42-Inch Brocade, a high-grade quality brocade, useful for dresses or coat linings. Value $6.75. July Sale Price, **$3.75**

36-Inch Satin Grenadine, a satisfactory satin for day or evening wear, with a good finish. Silver, tan, taupe, sky, jade, almond green. Value $2.98. July Sale **$1.59**

—Silks, Main Floor

A Great July Sale Clearance of WOMEN'S DRESSES

From $9.98 to $39.98

Dresses of Tricotine, Poiret Twill, Wool Crepe and two of silk finished Velveteen. Shades are grey, sand, fawn, brown, cocoa, navy. They are trimmed with fancy braids, embroidery, pleating, piping of self material, elbow or three-quarter sleeves, waistline neatly belted, with self material. Neat styles. Sizes 16 to 42. July Sale **$9.98**

Dresses of Taffeta, Silk Crepe Print, Tricotine, Poiret Twill and Wool Crepes, in popular shades, three-quarter and long sleeves, necks boat shape or collared and finished with braid or embroidery. Sizes 16 to 48. Values to $21.90. July Sale Price **$12.98**

Dresses of Georgette, Canton and Satin Crepe, Crepe de Chine; Taffeta, Vella Vella, Wool Crepe, Poiret Twill and Tricotine; beautifully trimmed and finished with fancy buckles, picot stitching, ribbon, braid or embroidery, all popular shades and combinations. Sizes 16 to 44. Values to $29.75. July Sale Price **$18.98**

Afternoon and Semi-Evening Gowns of Canton, Georgette, Crepe, Chiffon, Velvet, Tricolette and Poiret Twill; all popular shades, smartly designed and a large range of sizes; long, three-quarter and elbow sleeves; straight lines and coat styles. Sizes 16 to 48. Values to $39.75. July Sale Price **$24.98**

Dresses of Georgette, Canton, Flat Crepe, Satin Back Crepe and Tricotine, suitable for afternoon and semi-evening wear. Some are all-over pleated double georgette, others have pleated panels, bead and embroidery trimming. A number of imported models in this selection. All made on smart lines. Sizes 36 to 46. Values to $49.75. July Sale Price **$29.98**

Imported Afternoon Frocks of Georgette Crepe, artistically beaded in self-color and silver. The shades are king blue, lavine green and rose. Imported Dresses of Canton and Washamora Crepe, all-over embroidered and beaded, in self and contrasting shades; smart lines. Sizes 16 to 48. Values to $75.00. July Sale Price **$39.98**

Girls' Bloomer Dresses and Khaki Middies

For July Sale Clearance

Black Sateen Bloomer Dresses for the ages of 3 to 12 years. They are trimmed with yellow and blue around neck and sleeves, the dress front trimmed with embroidery; some trimmed with cretonne. July Special, each ..... **$1.79** to **$1.95**

Khaki Middies made in regulation style, with long sleeves and sailor collar. Made of excellent grade denim. Suitable for the ages of 8, 10 and 12 years. July Special, each **$1.49**

—Children's, 1st Floor

Children's Bathing Suits

For July Clearance

Wool Bathing Suits for the ages of 4 to 14 years. Shown in shades of green, fawn, brown, light blue, tangerine and grey, with stripes in contrasting shades around waist or skirt. Regular $2.75 value. July Sale ..... **$1.98** and **$2.49**

Children's Cotton Bathing Suits in popular colors, with small sleeves and overskirt. The colors in combination effects, navy and orange, navy and white, navy and red, orange and fawn, and grey with orange. For the ages of 2 to 12 years. July Sale Value, **85¢**

—Children's, 1st Floor

July Sale Values in the Knit Underwear

Women's Summer Weight Vests, slip-over style, suitable for the hot weather; opera tops, short and no sleeves. Sizes 36 to 40. July Sale, each ..... **35¢**

Women's Summer Weight Vests, slip-over style, with short and no sleeves; fancy yokes or bias tape tops. Various styles. Sizes 36 to 44. July Sale, each ..... **50¢**

Women's Summer Cotton Bloomers, with elastic at waist and knee, and gusset. Mauve and pink. Sizes 36 to 40. July Sale Value, a pair ..... **50¢**

Children's Summer Cotton Vests, slip-over styles, with short and no sleeves and bias tape top. Sizes 2 to 12 years. July Sale, each ..... **50¢**

Children's Summer Weight Cotton Vests, slip-over styles with no sleeves and draw string; wide shoulder straps. For 2 to 12 years. July Sale, each, **35¢** or ..... **3 for $1.00**

—1st Floor

WHITE CANVAS SHOES

Special July Sale Values Today

All Lines Reduced

"Smart Step" Women's White Canvas Oxfords, with leather soles, rubber or leather heels. Regular $2.95. July Sale

"Smart Step" White Canvas Strap Pumps, with patent trimming and low or Cuban heels. Regular $3.45. July Sale

"Sno-White" Canvas Oxfords and Strap Pumps, with patent leather trimming. Regular $6.00 and $7.00. July Sale

"Smart Step" Brown Canvas Oxfords with leather soles and rubber heels. Regular $2.95. July Sale

All at **$1.95** a Pair

"Smart Step" White Canvas Strap Pumps, with Cuban heels; regular $2.95. July Sale **$2.45**

Fine White Canvas Strap Pumps, with white kid trimming or plain canvas; covered heels. July Sale Special **$2.45**

Clearing small sizes in White Buck Oxfords; value to $10.00. July Sale, a pair **$3.95**

White Buck Strap Pumps, with low or Cuban heels. Regular $7.00. July Sale

White Buck "Zev" Sandals, with welted soles. Regular $6.50 a pair. July Sale

Reduced to **$4.95**

—Women's Shoes, 1st Floor

"Boyshform" Brassieres

Reg. $1.95 Value for 75c

Boyshform Brassieres of silk brocade, satin flowered cotton, trimmed with narrow lace edging; back hook. Perfect fitting brassieres. Special July Sale value at, each ..... **75¢**

—Corsets, 1st Floor

Women's Bathing Suits

July Sale Special

$1.69

Heavy Cotton Bathing Suits, navy trimmed with white, orange or red. Sizes 38, 40, 42. July Sale Value, each **$1.69**

—Whitewear, 1st Floor

Laces and Embroideries

At July Sale Prices

Real Hand-Made Filet Lace, new patterns in antique designs. July Sale Prices, a yard, **10¢** to **$1.89**

Cluny Lace Edging. July Sale value, a yard, **10¢** to **89¢**

36-Inch Radium Lace, all-over. Regular to $4.75. July Sale, a yard ..... **98¢**

Embroidery Edging, 1 to 2 inches; open and blind patterns. Regular to 15c. July Sale, a yard ..... **5¢**

4-Inch Edgings, Bindings and Insertions. Regular to 25c a yard. July Sale, a yard, **11¢**

Edgings, 4 to 6 inches wide. Regular to 35c a yard. July Sale ..... **15¢**

Embroideries, 9 to 14 inches wide; for petticoats or corset covers. Regular to 65c. July Sale, a yard ..... **29¢**

—Laces, Main Floor

Our Entire Stock of Women's Topcoats

Priced for July Sale Clearance From

$8.45 to $39.45

Polo Cloth Coats, in mixtures and checks; one-button fastening, with patch pockets and convertible collars, some half lined. Colors mustard, tan, fawn, green, rose, trimmed with cable stitching; sizes 16 to 40. Value $11.95. July Sale **$8.45**

Tailored Coats, in raglan style, with buckled belts; some finished with leather buttons, check effects, inverted pleat in back, patch or slit pockets and half lined; some in side tie effect; sizes 16 to 42; tan, green, sand. Values $12.95 and $16.95. July Sale **$10.45**

Coats in check and stripe effects, or plain velours; smart styles, trimmed with embroidery or pin tucks; some have side panels of self material, side tie and button fastening; sizes 16 to 46; fully or half lined. Values $17.95 to $21.00. July Sale **$14.45**

Flamingo Cloth, Poiret Twill, Marvel and Tricotine Coats, embrodered in contrasting shades or a distinctive trimming of self material, fully lined, wrap-around, with tie of material; sizes 16 to 40. Values from $37.50 to $49.75. July Sale **$39.45**

Check and Polo Cloth Coats, in fancy and tailored effects, some with flare backs, others with side fastening. Large convertible collars, wide sleeves and trimmed with cable stitching or with material of contrasting shades; slit pockets; half or fully lined; sizes 16 to 42. Values $25.00 to $29.50. July Sale **$19.45**

Velour Coats, trimmed with embroidery and pin tucks, fully lined and with turn-back cuffs, side tie, and convertible collars; some are in wrappy style, suitable for larger women. A few polo cloth coats, fully lined. Values $22.50 and $23.75. July Sale **$17.75**

Coats in well tailored styles, tweed mixtures or polo cloths, trimmed with cable stitching; raglans with belt, leather buttons, straps on sleeves, slit pockets and fully or half lined; green, tan or grey tweed; sizes 36 to 42. Values $29.75 to $35.00. July Sale **$23.45**

Coats of Bolivia, Fancy Stripe Velour, Poiret Twill and Camel Cloth, trimmed with embroidery or self material; wrap-over effects with tie; sizes 16 to 40. Values $39.50 to $49.75. July Sale **$29.45**

Thousands of Yards of Popular Wash Materials

Clearing at July Sale Prices—Great Reductions

Stripe Dress Ratines, French make, dark and medium color stripes; 38 inches. Regular $1.25

Fancy Stripe Crepe and Canvas Novelty Wash Goods, high grade; 38 inches. Regular $1.50

— A Yard **89c**

Stripe Dress Ratines, French make, open stitch effect, white ground; 38 inches. Regular $1.25

Stripe Crepe Ratines, stylish. Choice of eight designs; 36 inches. Regular $1.15

— A Yard **89c**

Plain English Dress Crepes, shades lemon, grey, black, rose, white, cerise; 36 inches. Regular, a yard, 89c

Embossed Crepes, plain shades, smart for dresses. Mauve, white, sand, black, biscuit, pink, grey, saxe, tan; 36 inches. Regular 95c a yard

Stripe French Crepes in four different rainbow colorings, 38 inches. Regular, a yard, 95c

Fancy Cotton Silk Pongees in four different designs on pongee color ground; 38 inches. Regular 75c a yard

— July Sale **49c**

Stripe French Crepes, principally greys, three colorings only; 38 inches wide. Regular, a yard, 79c

Various odd colors and pieces of suitings, kimono crepes, trellis suitings; 36 inches. Regular 85c a yard

— July Sale **49c**

High-Grade Silk and Cotton Ratine, 38 inches. Blue and blue and white plaid only. Regular $1.95

Neat Embroidered Voiles, all high grade. Grey, orange, pink, mauve, sapphire, old rose, tan, green, saxe, lemon; 38 inches. Regular $1.95 and $2.95 a yard

— July Sale **98c**

Real Swiss Organdie, permanent finish and color. Ideal for women's or girls' Summer frocks, over 20 designs; 36 inches. Regular 98c for

— A Yard **59c**

Handsome Matte Silk and Cotton Suitings in solid checks and plaids and self color checks. For holiday or sports skirts; 33 inches. Regular $1.95 for

— A Yard **98c**

—Wash Goods, Main Floor

Special July Sale Values in Patent Slippers

Patent Leather Strap Pumps, with cut-outs at side, turn soles and cushion insoles. A pretty shoe at a low price.

Sizes 11 to 2. July Sale **$2.95**
Sizes 8 to 10½. July Sale **$2.45**
Sizes 4 to 7½. July Sale **$1.95**

—Women's Shoes, 1st Floor

Boys' All-Wool Bathing Suits, $1.75, $1.85 $1.95

Boys' All-Wool Bathing Suits in 1-piece style with skirt attached and fancy breast stripes. Priced according to size at ..... **$1.75, $1.85** and **$1.95**

—Boys' Furnishings, Main Floor

July Sale Specials in the China Section

China Cups and Saucers with floral decorations. July Special, each ..... **25¢**

White and Gold Cups and Saucers of medium weight. July Special, each ..... **20¢**

10 Only, 43-Piece China Dinner Sets, green and rose floral borders. Special July Sale Values **$10.95**

21-Piece English Paragon China Tea Sets, regular value $15.25. July Sale Special, a set **$9.75**

China Cake Plates, Salad Bowls, Sugars and Creams. July Special, each ..... **65¢**

7-Piece China Salad Sets, six nappies and one bowl. Special, a set **$1.50**

—Lower Main Floor

July Sale Values in Boys' Underwear

10 Dozen Boys' Natural Balbriggan Combinations, Zimmerknit brand, short sleeves and knee length. All sizes. July Sale Special, a suit ..... **69¢**

Boys' Cream Elastic Rib Combinations, Atlantic brand, long sleeves and knee length. Regular $1.50. July Sale ..... **89¢**

"Zimmerknit" White Porous Knit Combinations, short sleeves and knee length; sizes 22 to 30. Regular $1.16 to $1.25. July Sale, a suit ..... **89¢**

Boys' Hatchway No-Button White Naincheck Combinations, athletic style, with no sleeves; knee length. Sizes 28 to 30. Regular $1.25. July Sale ..... **89¢**

Boys' Somerset Brand Athletic White Naincheck Combinations, 28 and 30 only. Regular $1.00. July Sale ..... **69¢**

Boys' Odd Drawers, odd lines, natural Balbriggan. Regular 50c values. July Sale ..... **25¢**

Boys' Cream Cashmere Combinations, light weight, short sleeves and knee length. Regular $1.65 to $2.55. All sizes. July Sale, a suit **$1.59**

Watson's White Elastic Rib Light Weight Combinations, with short sleeves and knee length. Sizes 26 to 32. July Sale, a suit **$1.19**

—Main Floor

Boys' Shirt Waists--July Sale Bargains, Each, 89c

25 Dozen Boys' Shirt Waists, made of good grade percale and Derby cord. Patterned in stripes, plain colors and white. Have sports or ordinary collars attached. Values to $1.25. July Sale ..... **89¢**

Boys' Khaki Twill Shirt Waists, for camping or outing wear, with sports or turn-down collar attached. All sizes, each **$1.25**

—Boys' Furnishings, Main Floor

Our Great Selection of Women's Blouses

At Prices That Will Clear Them Quickly

Habutsi Silk Blouses, navy only; tailored blouses in tuck-in styles, with convertible collar, long sleeves and elastic at waist; sizes 34 to 38. July Sale, each **$1.98**

White English Broadcloth Blouses, tuck-in style, with Bramley collar and long sleeves with turn-back cuffs; sizes 34 to 44. July Sale **$2.68**

Out-Size Blouses of Voile, Pongee, Georgette or Silk, with convertible and tuxedo collars; some finished with tucks, others with embroidery and lace; white, navy, black and natural. Also Striped Tailored Blouses of silk, with convertible collars, long sleeves and elastic at waist; sizes 34 to 40; blue and white. July Sale **$3.68**

Tricolette Over-Blouses, in long straight style, long sleeves, round neck, stripes in contrast; sizes 36 to 42. Habutai Silk Blouses, tuck-in styles, trimmed with tucks or knife pleating; in black; sizes 36 and 38. Out-Size Crepe de Chine Blouses, in tailored styles, and Voile Blouses with tuxedo collars and vestee front, finished with hand-drawn work on collar, front and cuffs; sizes 34 to 44. July Sale **$4.68**

Tailored Silk Blouses, in tuck-in styles, with tuxedo and Bramley collars, trimmed with knife pleating; white or white with colored stripes; sizes 36 to 44. July Sale **$5.68**

Over-Blouses in silk or georgette, with round or V-neck, short sleeves and band at bottom; Paisley, black, pink, brown; sizes 36 to 42. July Sale **$5.68**

Over-Blouses or Jacquettes of crepe de Chine; round or V-necks and long sleeves; trimmed with embroidery in contrasting shades; grey, fawn and light brown. July Sale **$7.68**

Tailored, Stripe Silk, Crepe de Chine and Georgette Blouses, tuck-in styles, with Peter Pan or tuxedo collars. Some with frilly fronts, trimmed with filet lace; fawn, pink and navy; sizes 38 to 42. And Out-Size Blouses of white crepe de Chine, tuck-in styles. July Sale **$7.68**

—Blouses, 1st Floor

Hosiery for Women and Children

At July Sale Clearance Prices

Women's Fibre Silk Hose, with the appearance of all-silk. They have a lustrous finish, knit with seam at back and have lisle tops. Shades are black, camel, beige, white, cordovan, new grey and polo. July Sale, a pair ..... **98¢**

Women's Silk Hose with novelty stripe, seamless feet and double spliced heels and toes. Shades camel, black, beige, brown, polo and new grey. Sizes 8½ to 10. July Sale, a pair **$1.25**

Women's Fibre Silk Hose, with self colored clox, lisle tops and reinforced feet. Shades are brown, white and new grey. Regular 89c. July Sale, a pair ..... **59¢**

Chiffon Hose, exceptionally sheer, with mercerized top and reinforced feet. Sizes 8½ to 10. Regular $2.00. July Sale ..... **98¢**

Women's Fine Silk Hose, "Substandards," Mercury brand, with pointed heels, and in shades of fawn and brown. Regular $2.55. July Sale ..... **98¢**

Children's Three-Quarter-Length Lisle Socks, with turnover colored tops. Sizes 7 to 9½. July Sale, a pair ..... **50¢**

Women's Silk Lisle Stockings, with wide elastic tops, closely knit soles, double high spliced heels. Shades are black, brown, dove, grebe and white. July Sale, a pair ..... **75¢** and **85¢**

Children's English Cream Golf Socks, three-quarter length, with fancy turnover tops. Sizes 6, 6½, 7, 7½, 8, 8½, 9, 9½. Regular $1.25. July Sale ..... **50¢**

Children's Cream Cashmere Stockings, sizes 6, 6½, 7, 7½. Value to 75c. July Sale, pair ..... **25¢**

Children's Silk and Wool Half-Length Socks. Sizes 5 to 8. Values to 89c. July Sale, pair ..... **39¢**

Children's Silk Lisle Socks, with turnover tops, in all pale shades and fancy stripes. Sizes 4½ to 8½. Regular 50c. July Sale, a pair ..... **35¢**
Or ..... **3 pairs for $1.00**

—Hosiery, Main Floor

Men's Shirts Priced for July Sale

Men's Printed Percale Negligee Shirts, with soft double cuffs and starch neckbands, shown in assorted checks and stripes. All sizes. Regular $1.50. July Sale **$1.19**

Men's Fine Grade Negligee Shirts, hair cord and woven zephyr; fast colors; patterned in light fancy stripes. All sizes. July Sale Price, each **$1.49**

Men's Blue Chambray or Dark Galatea Stripe, Black and White Stripes and Other Patterns in Work Shirts, with pocket and collar attached. July Sale value, each **$1.19**

Men's Fine White Cambric Shirts for outing wear, with collar attached. All sizes. Regular $1.50. July Sale **$1.19**

Men's Negligee Shirts, made from English woven zephyr cloth, absolutely fast dye; color goes right through. They have soft double cuffs, centre pleat, starch neckbands. Shown in a large assortment of fancy and neat stripes. Regular value to $2.50. July Sale **$1.89**

Men's Taffeta Shirts, wool or cotton, English make; made with soft neckband, double soft cuffs, coat size, full size, and patterned in stripes of blue, black or mauve on a white ground. Regular $5.75. July Sale, each **$2.95**

—Men's Furnishings, Main Floor